PROGRAMME

CONCOURS DE RECRUTEMENT TÉNOR 2

LUNDI 30 JUIN 2025

ANGERS NANTES OPÉRA
www.angers-nantes-opera.com

1er tour :

Air Imposé :

Verdi, La Traviata, air d'Alfredo : « Lunge da lei…De'miei bollenti spiriti »

&

Deux airs choisis par le candidat, **dont un en français.**

2ème tour :

Extraits de chœur imposés :

Rossini, Petite Messe Solennelle
« Cum Sancto Spiritu» Pages 91-112

Verdi, Requiem:
"Libera me , Domine"

Un déchiffrage accompagné au piano, communique 10 minutes avant l'épreuve.

Grande Vocalise de Rossini

ATTO SECONDO

CASA DI CAMPAGNA PRESSO PARIGI

Salotto terreno. Nel fondo, in faccia agli spettatori, è un camino, sopra il quale uno specchio ed un orologio, fra due porte chiuse da cristalli che mettono ad un giardino. Al primo panno due altre porte, una di fronte all'altra. - Sedie, tavolini, qualche libro, l'occorrente per iscrivere.

SCENA ED ARIA

ALFREDO

Alfredo entra in costume da caccia.

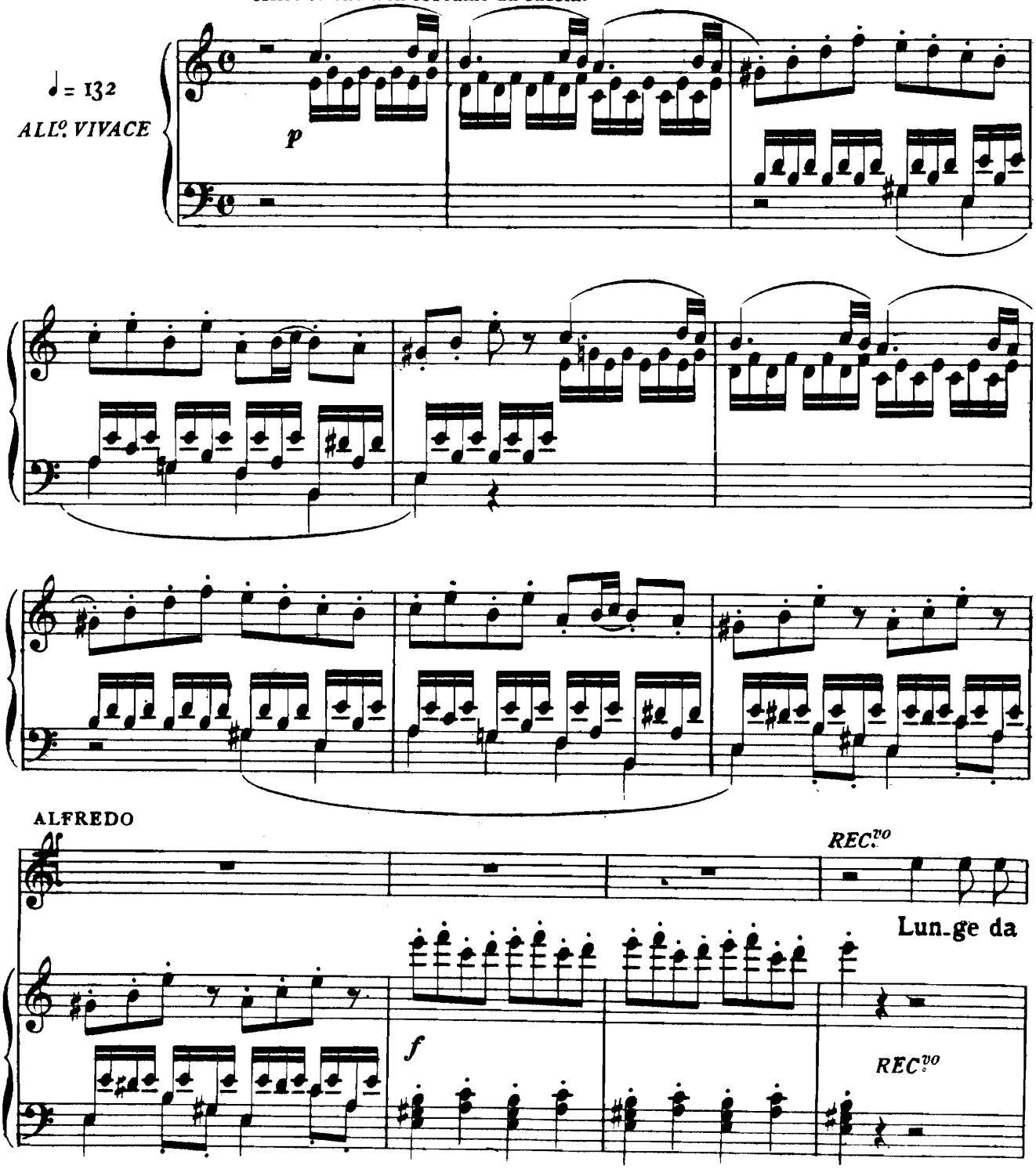

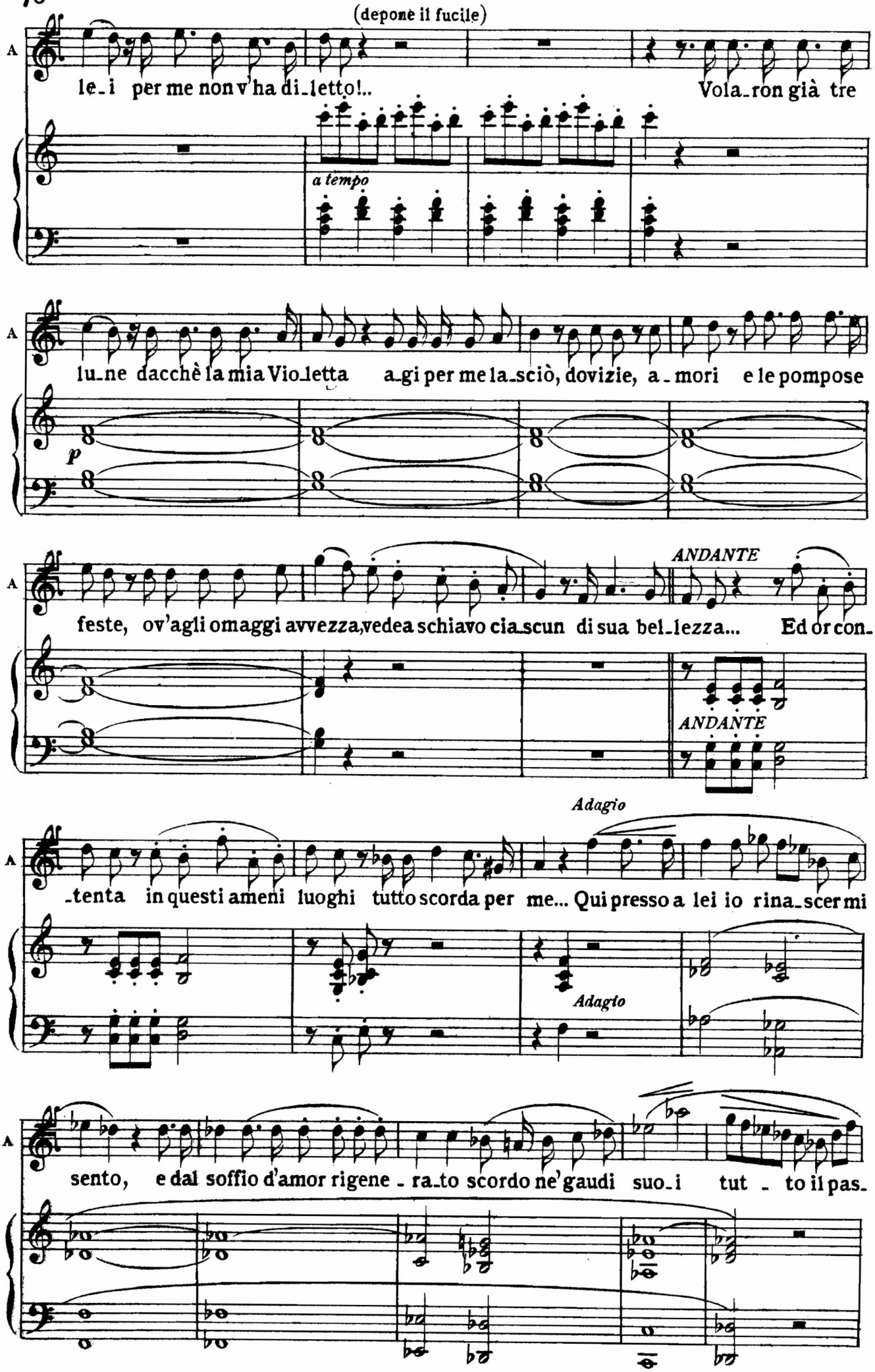
(depone il fucile)
A
le_i per me non v'ha di_letto!..
Vola_ron già tre
a tempo
A
lu_ne dacchè la mia Vio_letta a_gi per me la_sciò, dovizie, a_mori e le pompose
p
A
feste, ov'agli omaggi avvezza, vedea schiavo cia_scun di sua bel_lezza...
Ed or con_
ANDANTE
ANDANTE
Adagio
A
_tenta in questi ameni luoghi tutto scorda per me... Qui presso a lei io rina_scer mi
Adagio
A
sento, e dal soffio d'amor rigene_ra_to scordo ne' gaudi suo_i tut_to il pas_

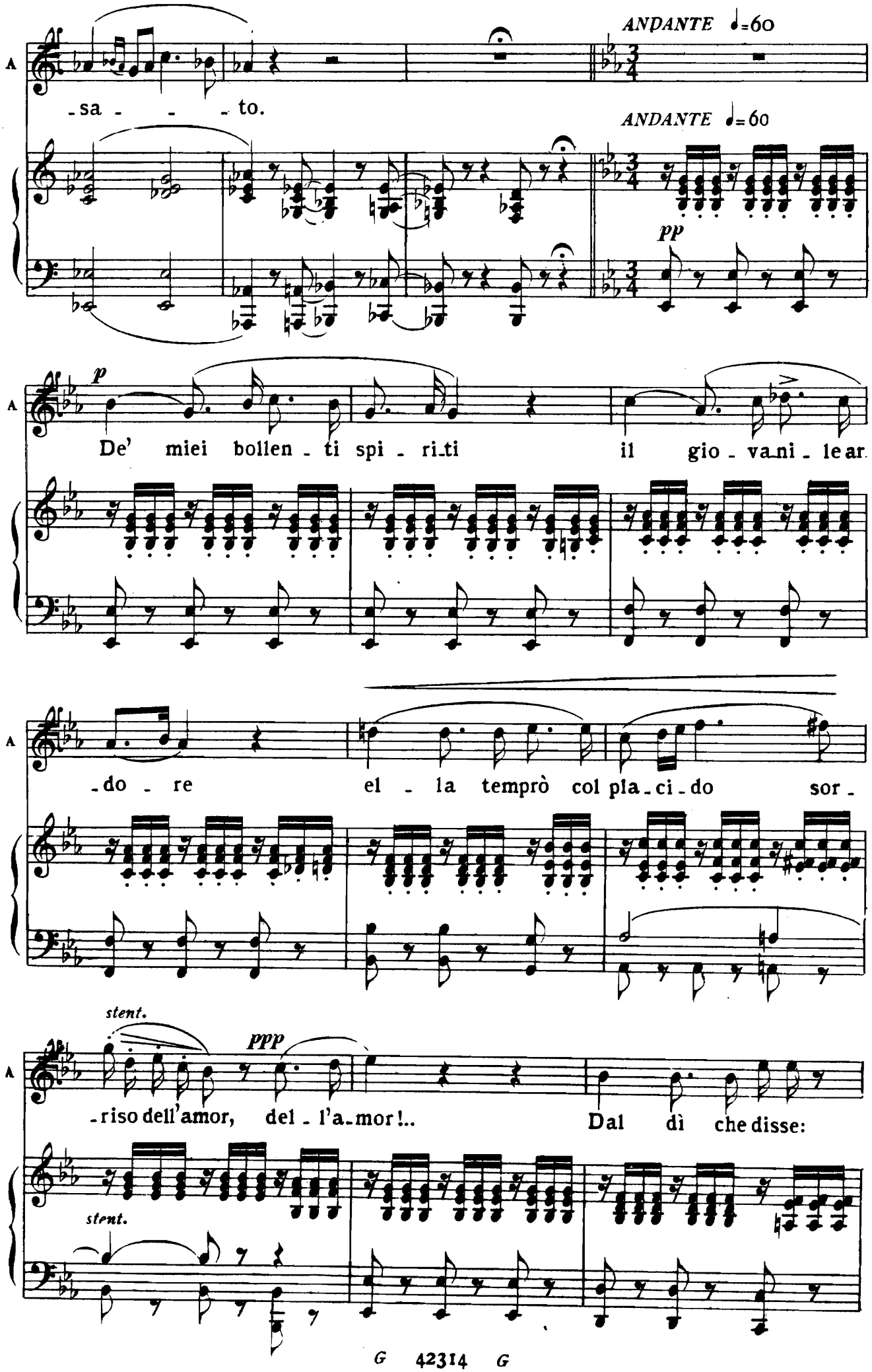
ANDANTE ♩=60
A
-sa - - - to.
ANDANTE ♩=60
pp
p
De' miei bollen - ti spi - ri_ti il gio - va_ni - le ar
-do - re el - la temprò col pla_ci_do sor -
stent.
ppp
-riso dell'amor, del - l'a_mor!.. Dal dì che disse:
stent.

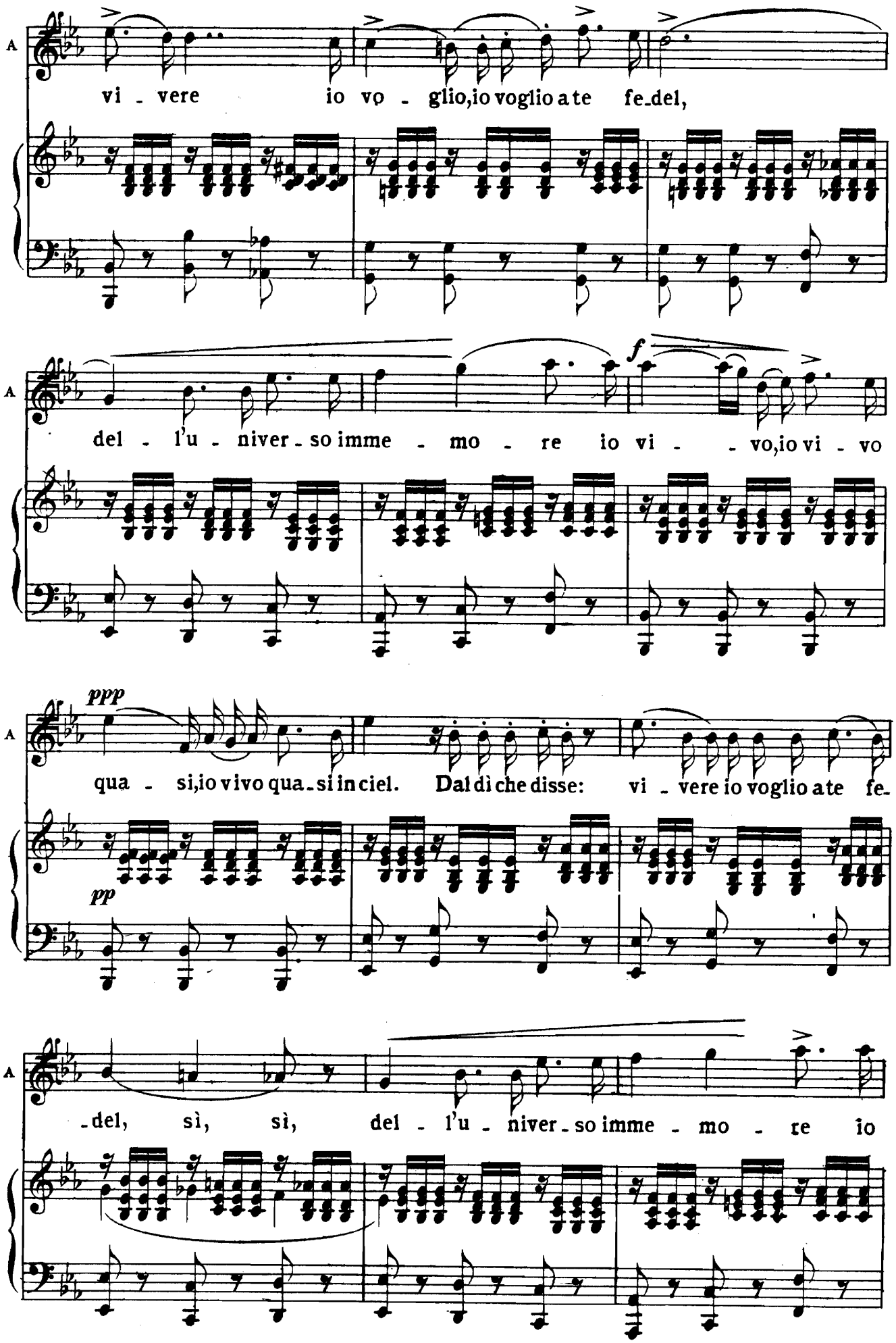
A
vi - vere io vo - glio,io voglio a te fe-del,
A
del - l'u - niver - so imme - mo - re io vi - - vo,io vi - vo
f
A
ppp
qua - si,io vivo qua-si in ciel. Dal dì che disse: vi - vere io voglio a te fe-
pp
A
-del, sì, sì, del - l'u - niver - so imme - mo - re io

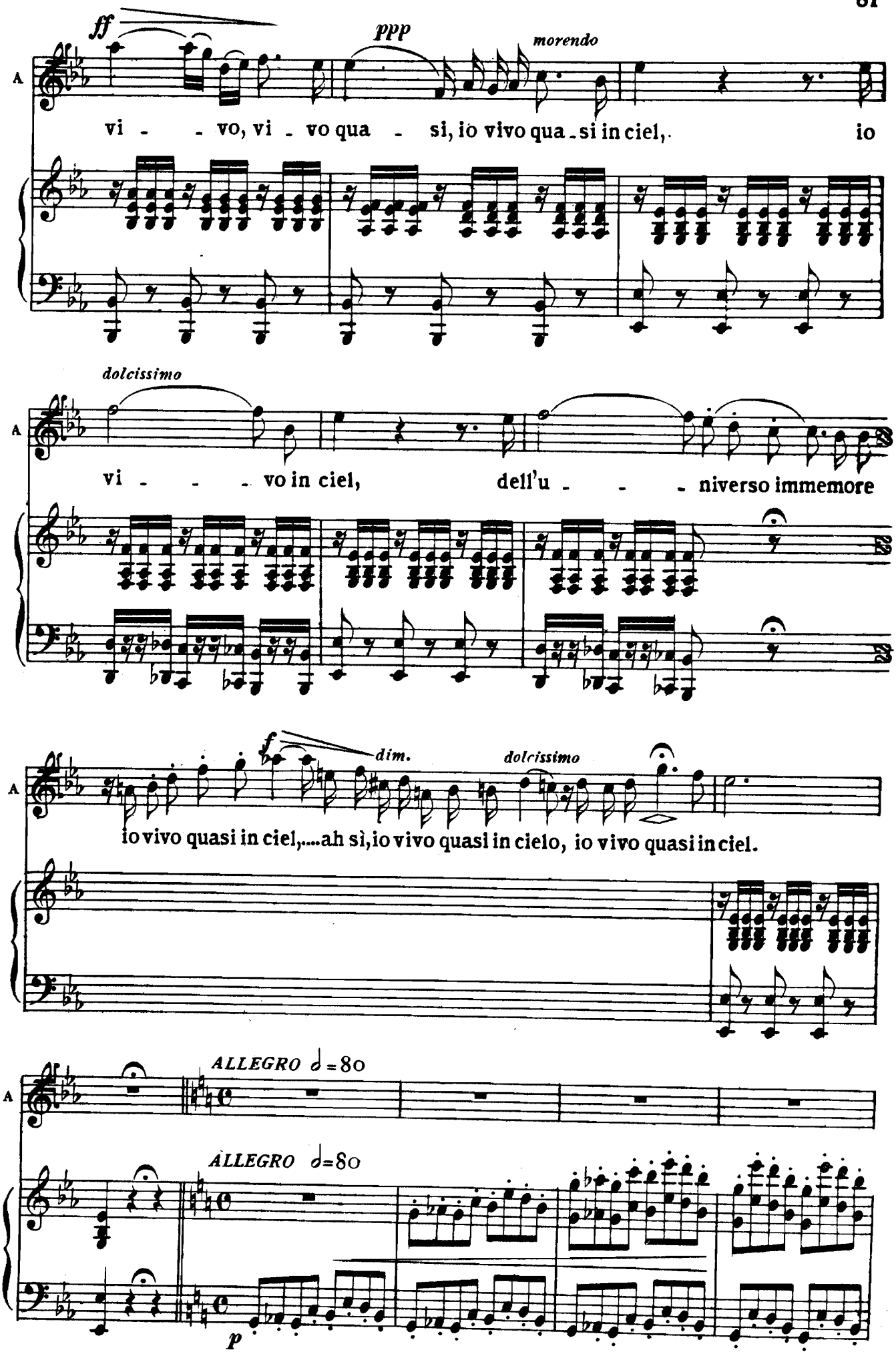
ff
ppp
morendo
A
vi - - vo, vi - vo qua - si, io vivo qua - si in ciel, io
dolcissimo
A
vi - - - vo in ciel, dell'u - - - niverso immemore
f
dim.
dolcissimo
A
io vivo quasi in ciel,....ah sì, io vivo quasi in cielo, io vivo quasi in ciel.
ALLEGRO ♩=80
A
ALLEGRO ♩=80
p

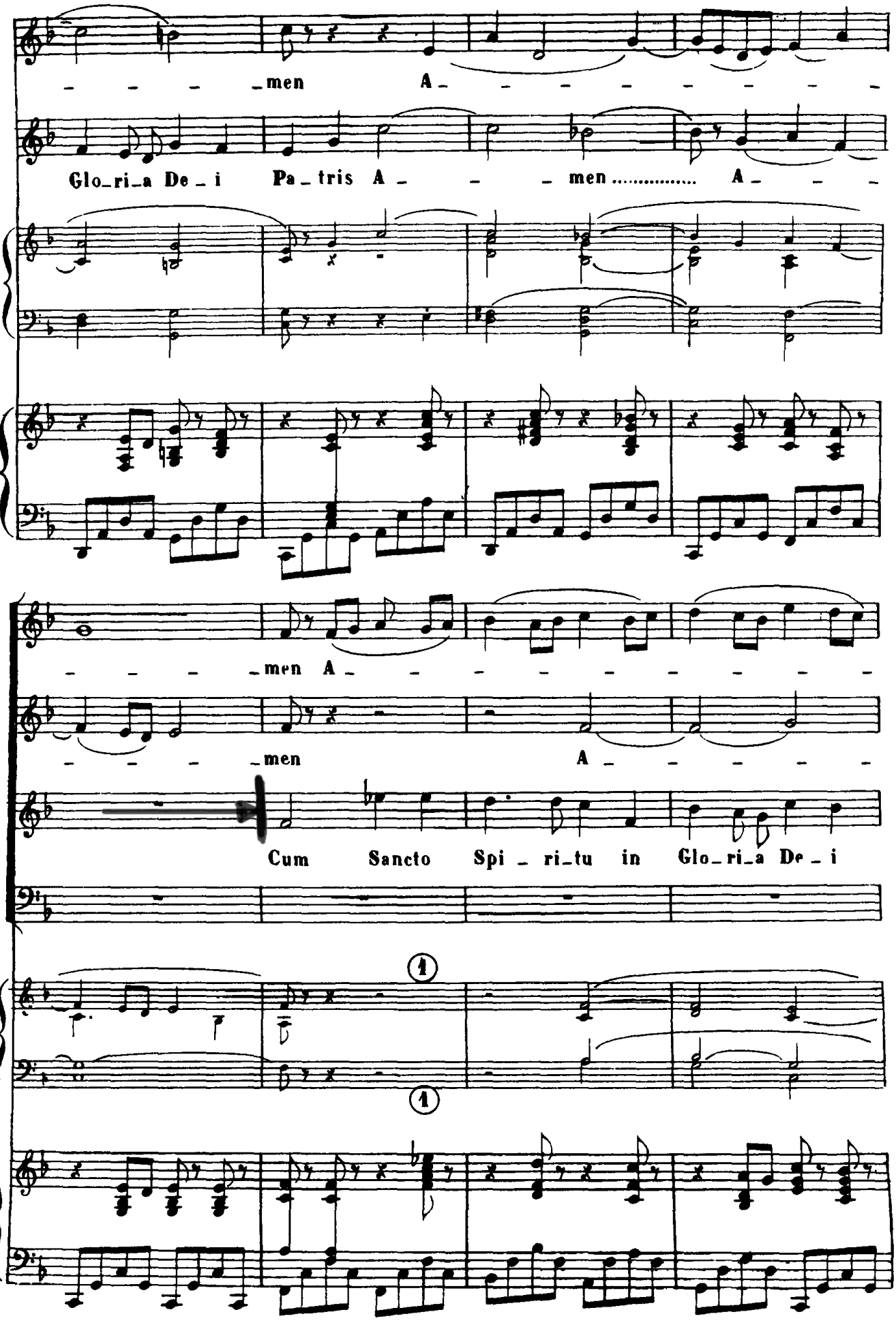
men A
Glo_ri_a De_i Pa_tris A men ..... A
men A
men A
Cum Sancto Spi_ri_tu in Glo_ri_a De_i

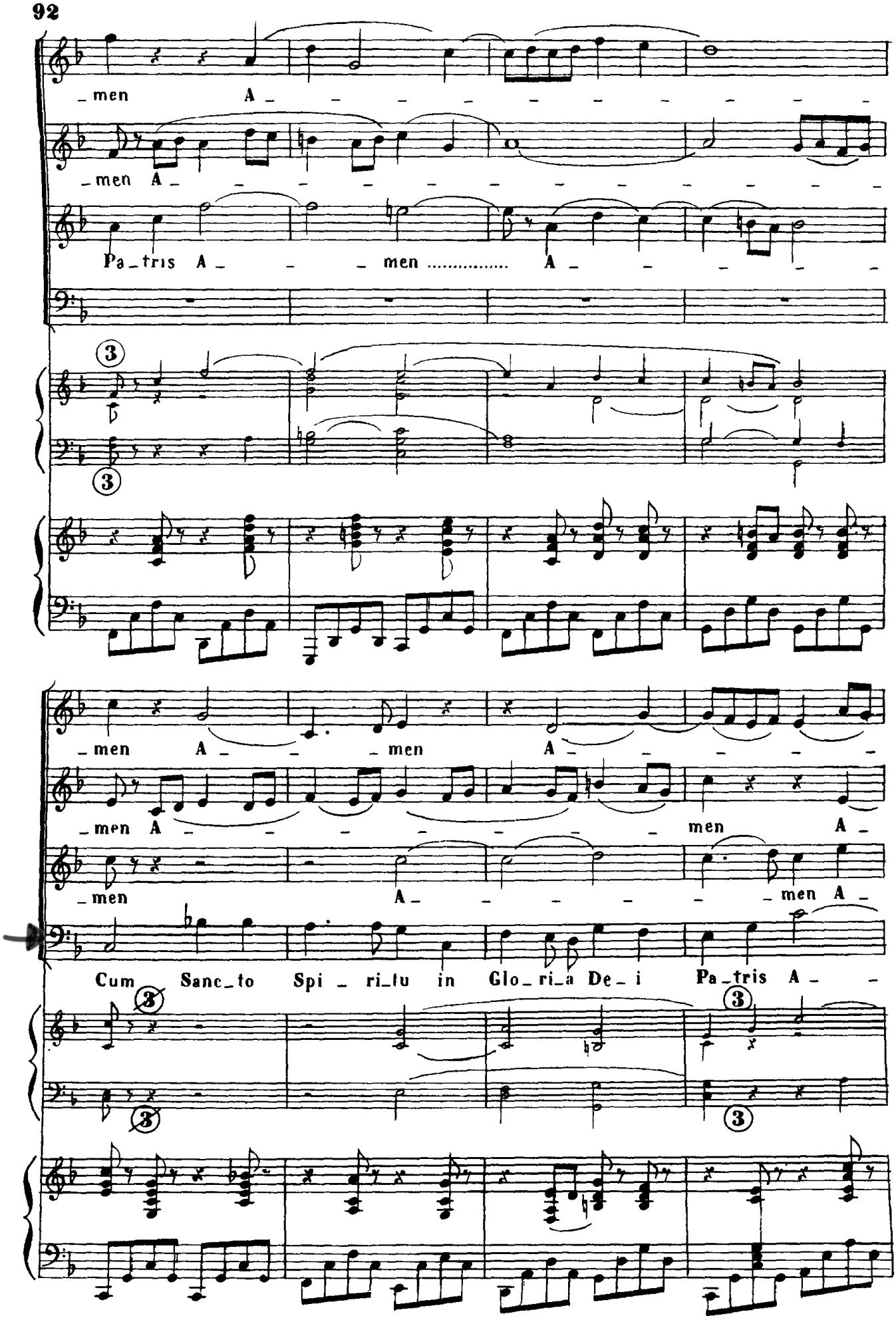
_men A _ _ _ _ _ _ _ _ _ _ _
_men A _ _ _ _ _ _ _ _ _ _ _
Pa_tris A _ _ _ men ..... A _ _ _ _ _
3
3
_men A _ _ _ men A _ _ _ _
_men A _ _ _ _ _ _ men A _
_men A _ _ _ _ _ _ men A _
Cum Sanc_to Spi _ ri_tu in Glo_ri_a De_i Pa_tris A _ _
3
3
3
3

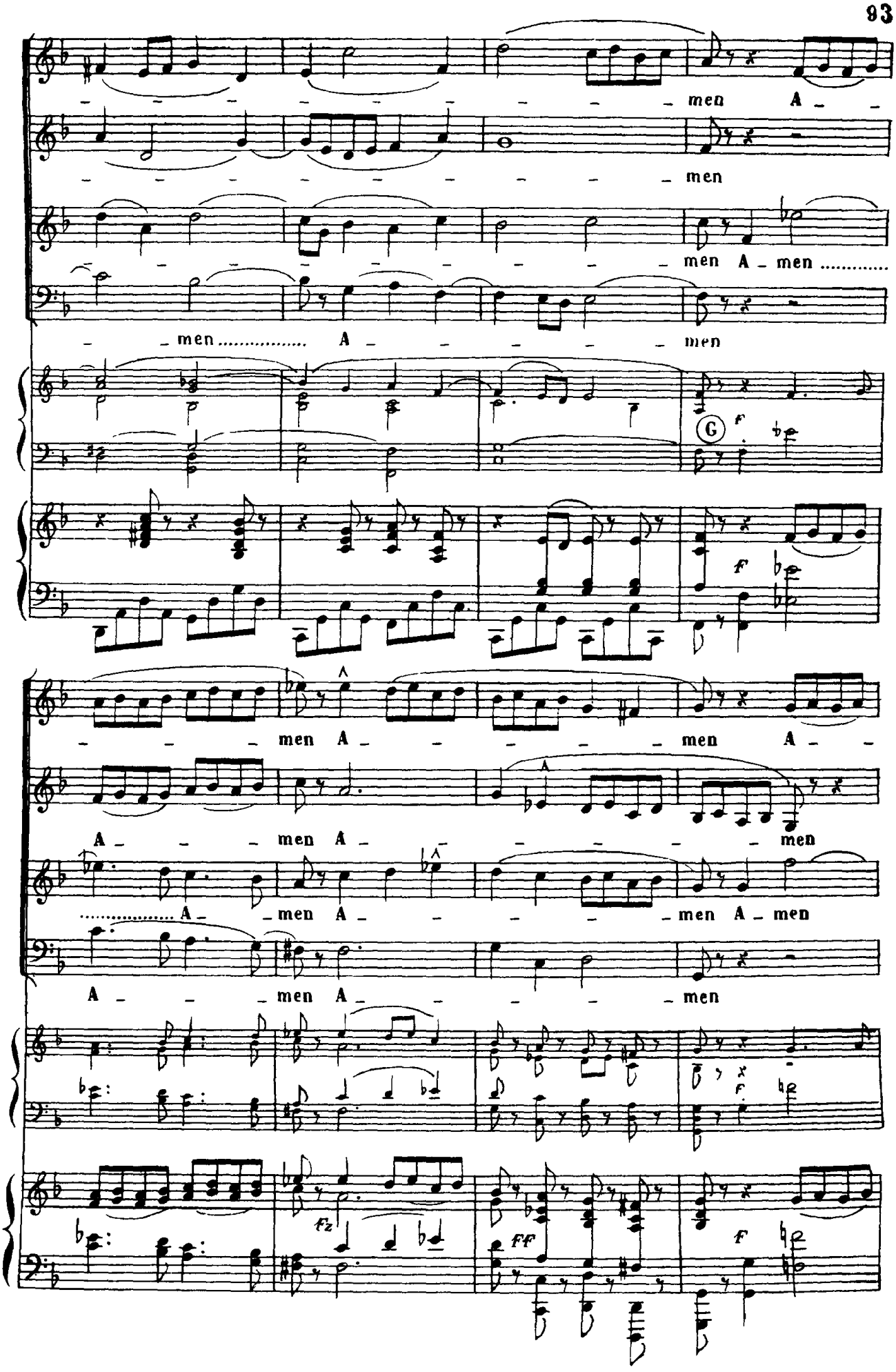
- - - - - - - - - - - - men A - -
- - - - - - - - - - - - men
- - - - - - - - - - - - men A - men .....
- - men ..... A - - - - - - men
G
- - - men A - - - - - - men A - -
A - - - men A - - - - - - - men
..... A - - men A - - - - - men A - men
A - - - men A - - - - - - men

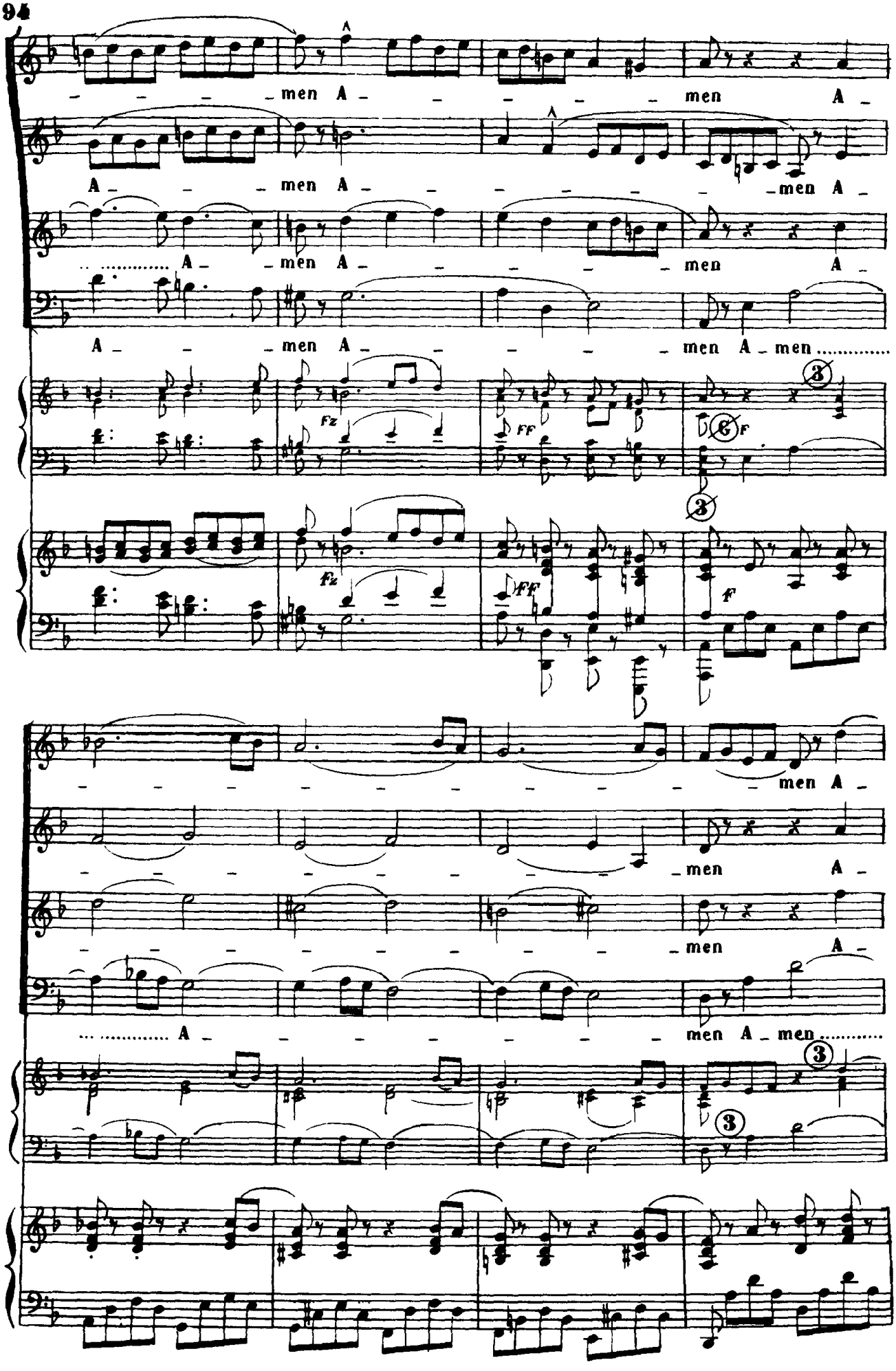
men A
men A
A men A men
A men A men
A men A men A men
Fz
FF
F
men A
men A
men A
A men A men

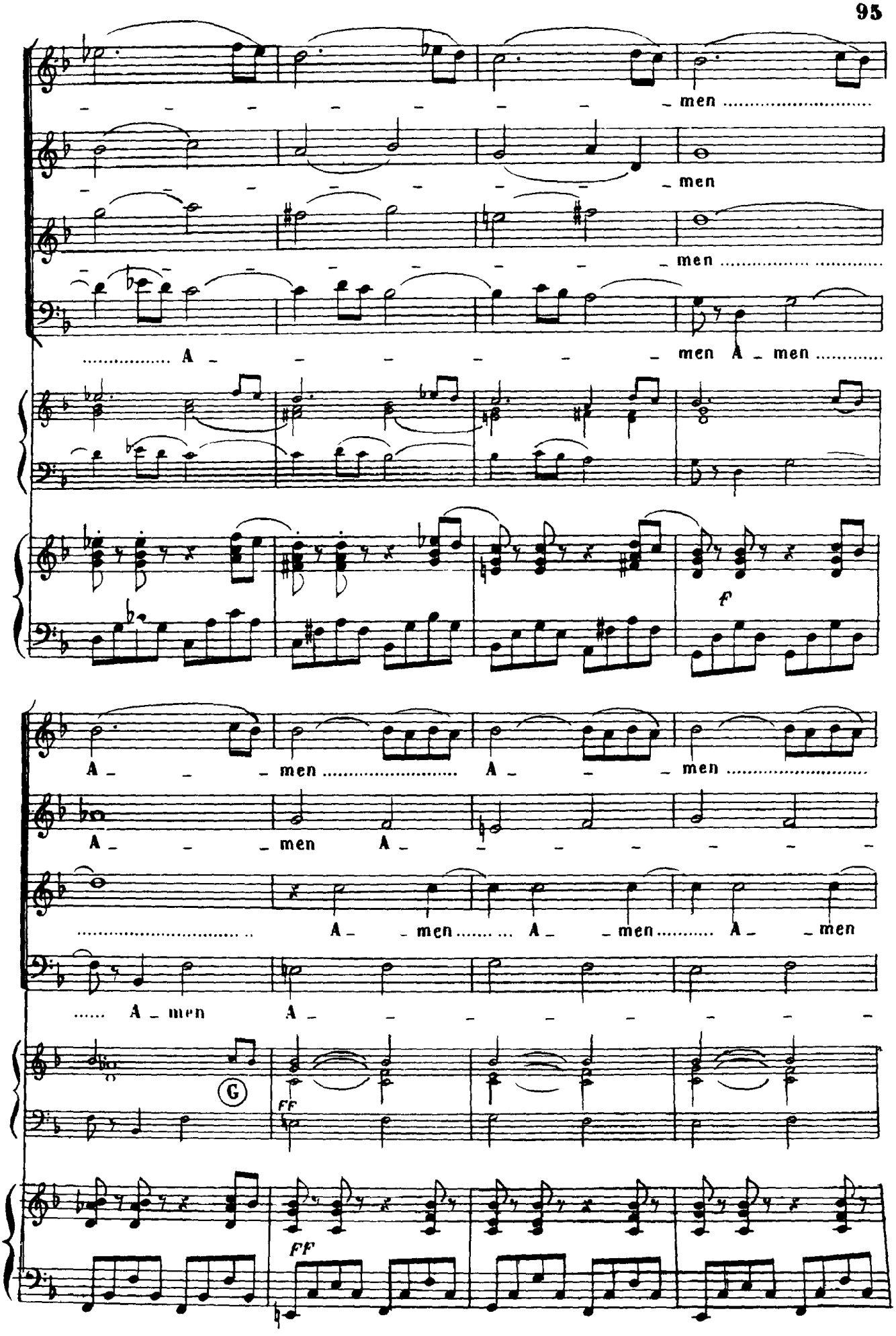
men
men
men
A men A men
f
A men A men
A men A
A men A men A men
A men A
G
FF
FF

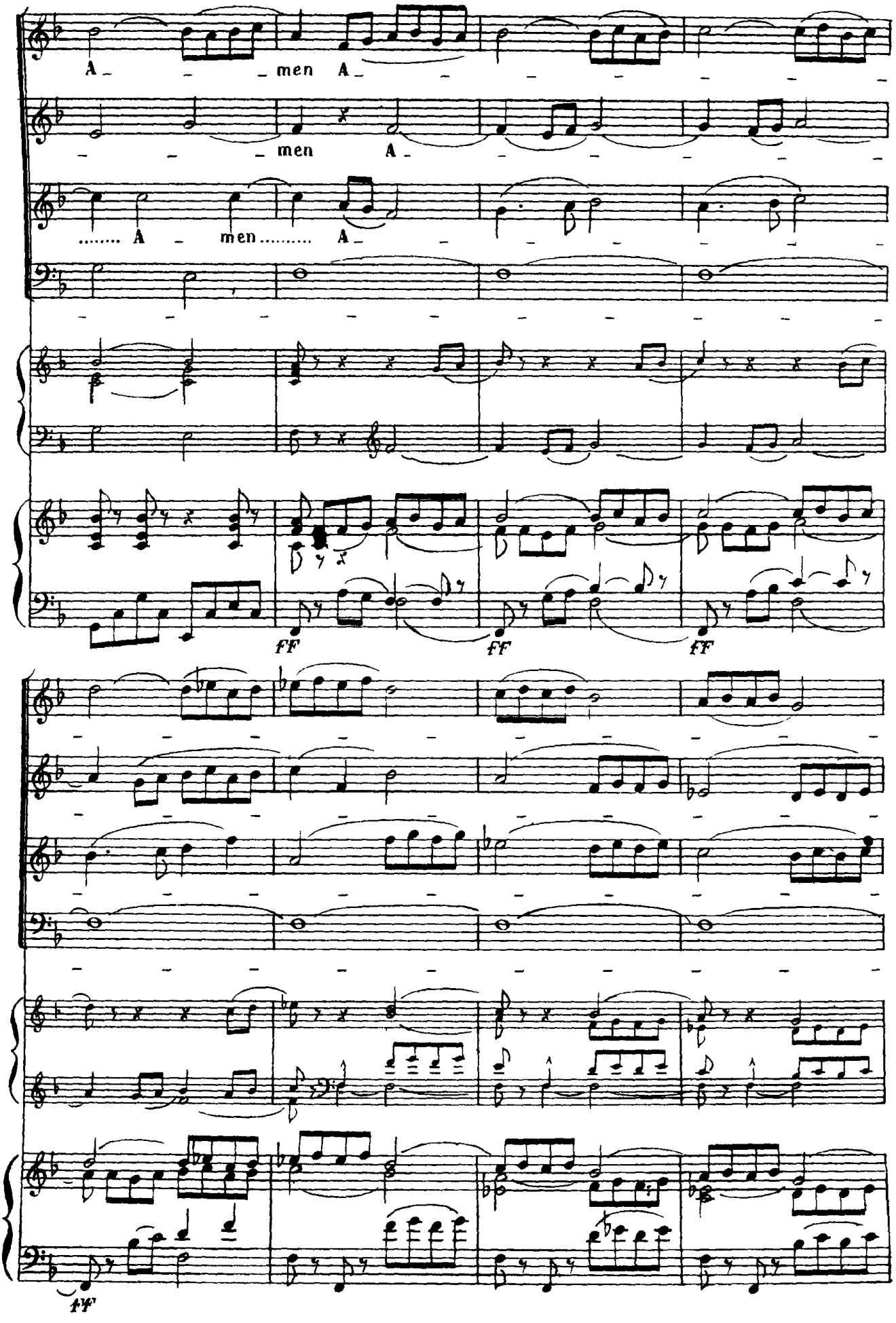
A men A
men A
A men A
ff
ff
ff
ff

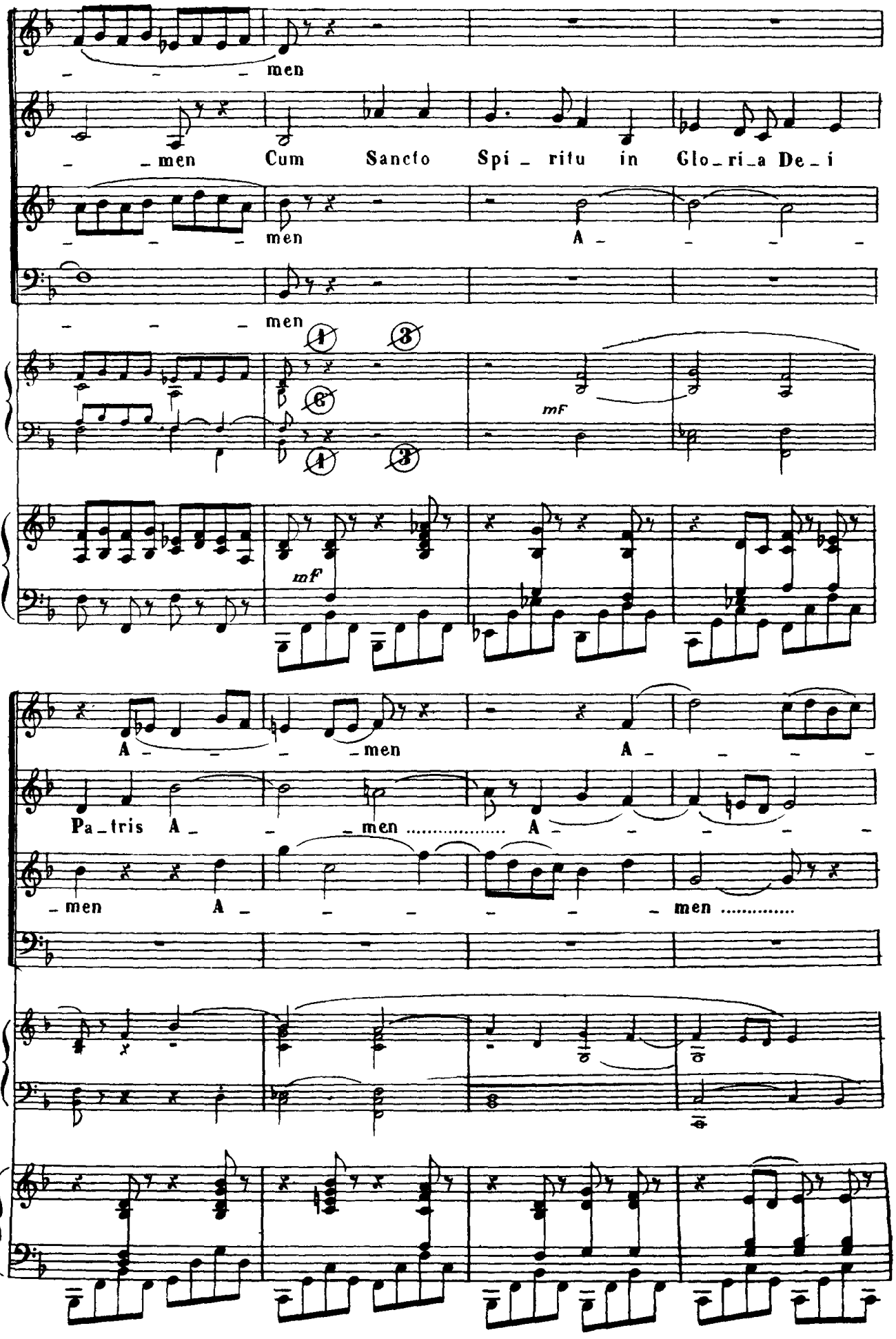
men
men Cum Sancto Spi_ritu in Glo_ri_a De_i
men A
men
mF
mf
A men A
Pa_tris A men A
men A men
men

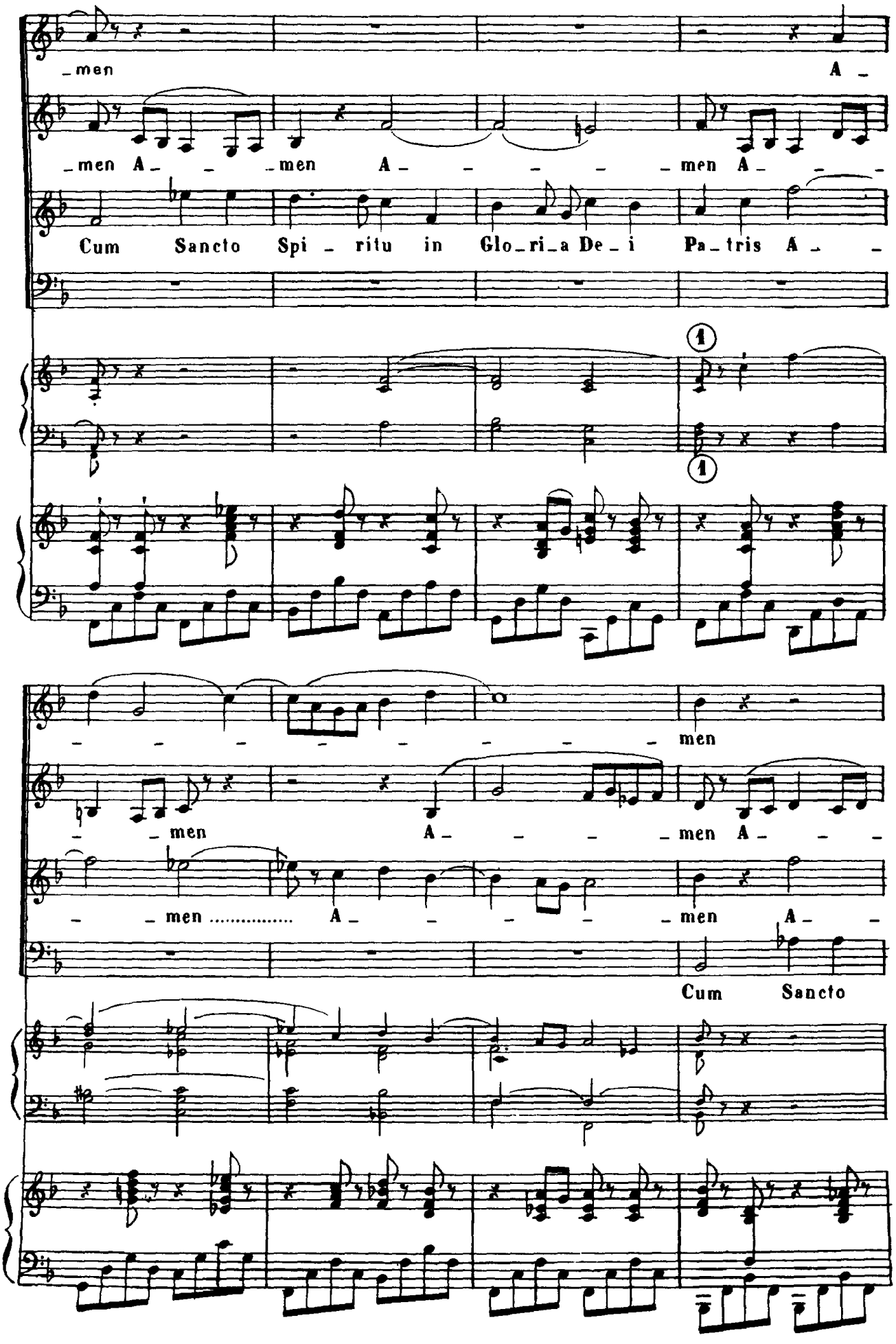
men
A -
men A - - men A - - men A - - -
Cum Sancto Spi - ritu in Glo - ri - a De - i Pa - tris A - -
1
1
men
- - men A - - - men A - - -
- - men ..... A - - - men A - -
Cum Sancto

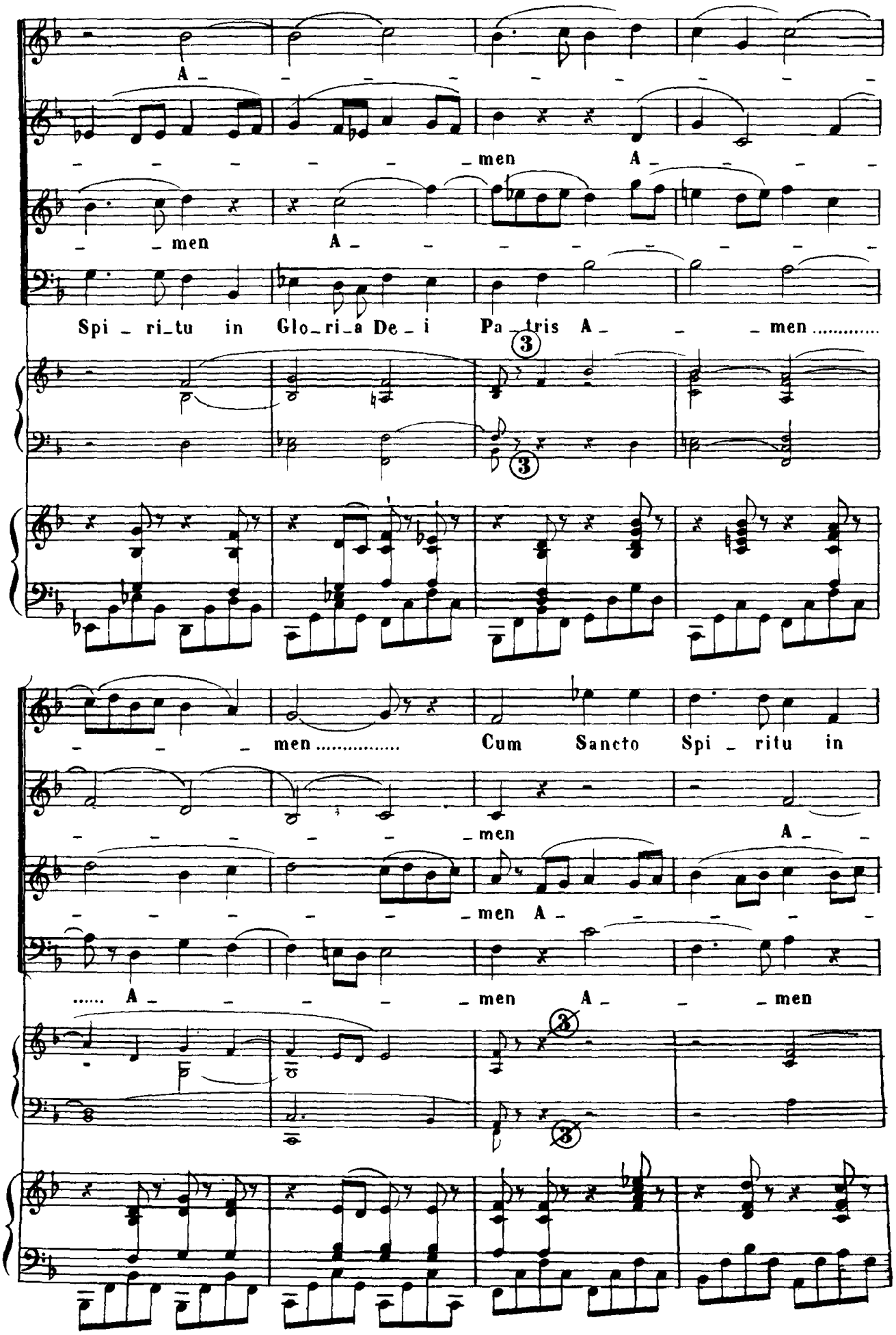
A - - - - - - - - -
- - - - - - men A - - - -
- - men A - - - - - - - -
Spi - ri - tu in Glo - ri - a De - i Pa - tris A - - - men .....
3
3
- - - men ..... Cum Sancto Spi - ritu in
- - - - - - men A - -
- - - - - - men A - - - - -
..... A - - - - - men A - - men
3
3

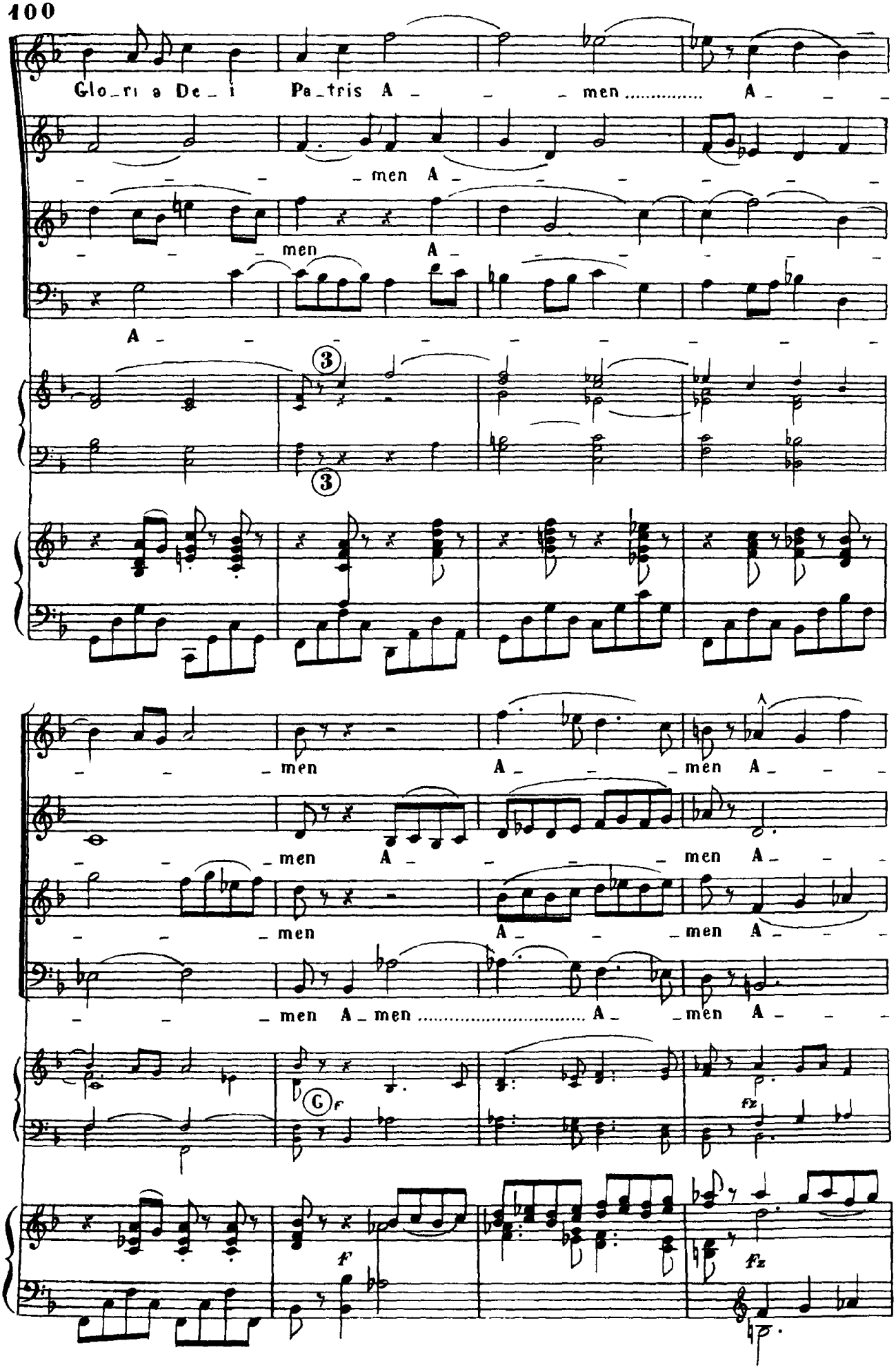
Glo_ri a De_i Pa_tris A _ _ _ men ..... A _ _ _
_ _ _ _ _ men A _ _ _ _ _ _ _
_ _ _ _ men A _ _ _ _ _ _ _
A _ _ _ _ _ _ _ _ _ _ _
3
3
_ _ _ men A _ _ _ men A _ _ _
_ _ _ men A _ _ _ men A _ _ _
_ _ _ men A _ _ _ men A _ _ _
_ _ _ men A _ men ..... A _ _ men A _ _ _
G
F
fz
f
Fz

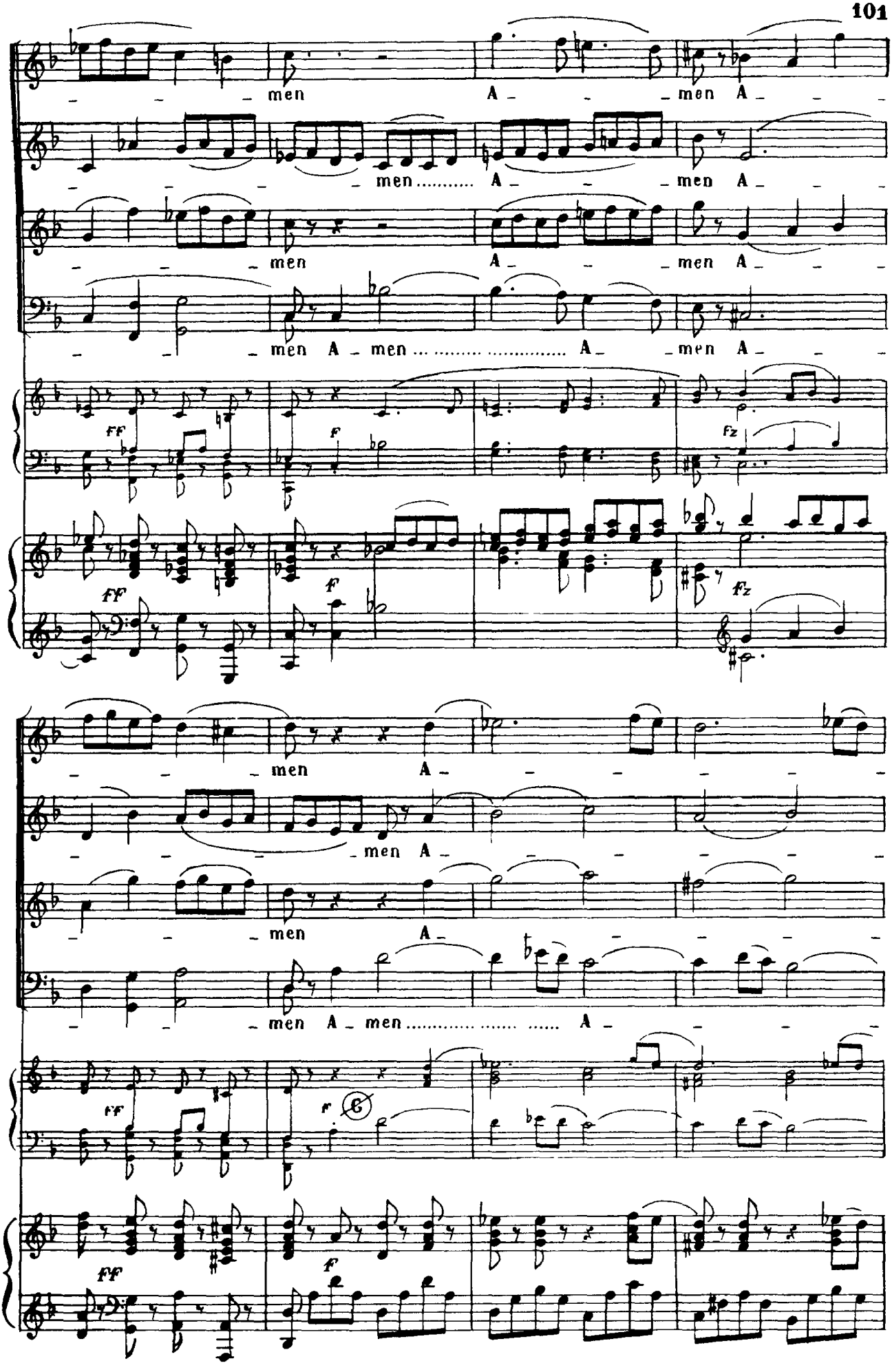
men A men A
men A men A
men A men A
men A men A
ff f fz
ff f fz
men A
men A
men A men A
ff f
ff f

men A
men A
men A
men A men .... A
men A men .... A
men A
men A men A
men A
3
f
f
3
f

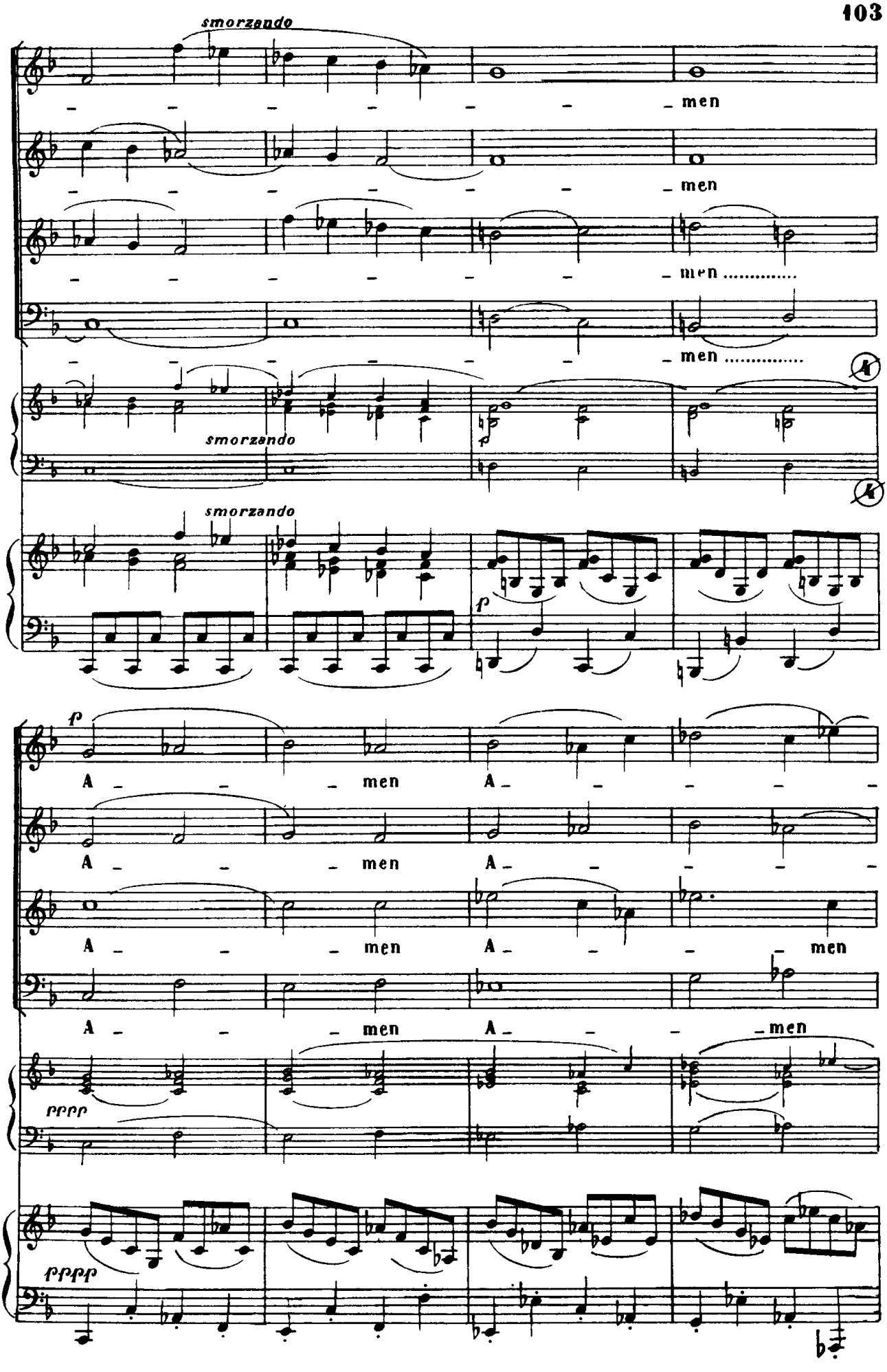
smorzando
men
men
men
men
smorzando
smorzando
p
p
A men A
A men A
A men A men
A men A men
pppp
pppp

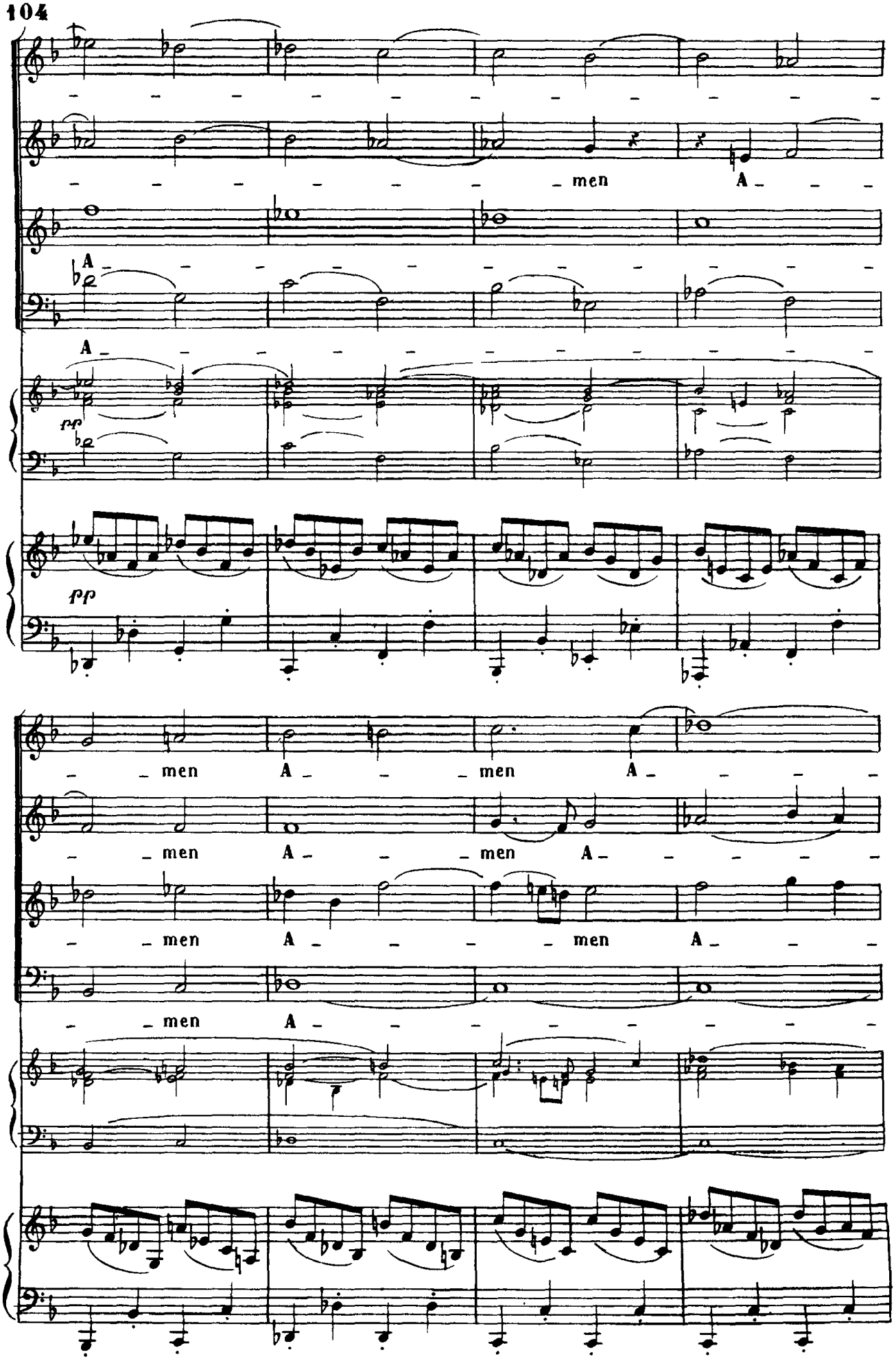
men A
A
A
pp
pp
men A men A
men A men A
men A men
men A

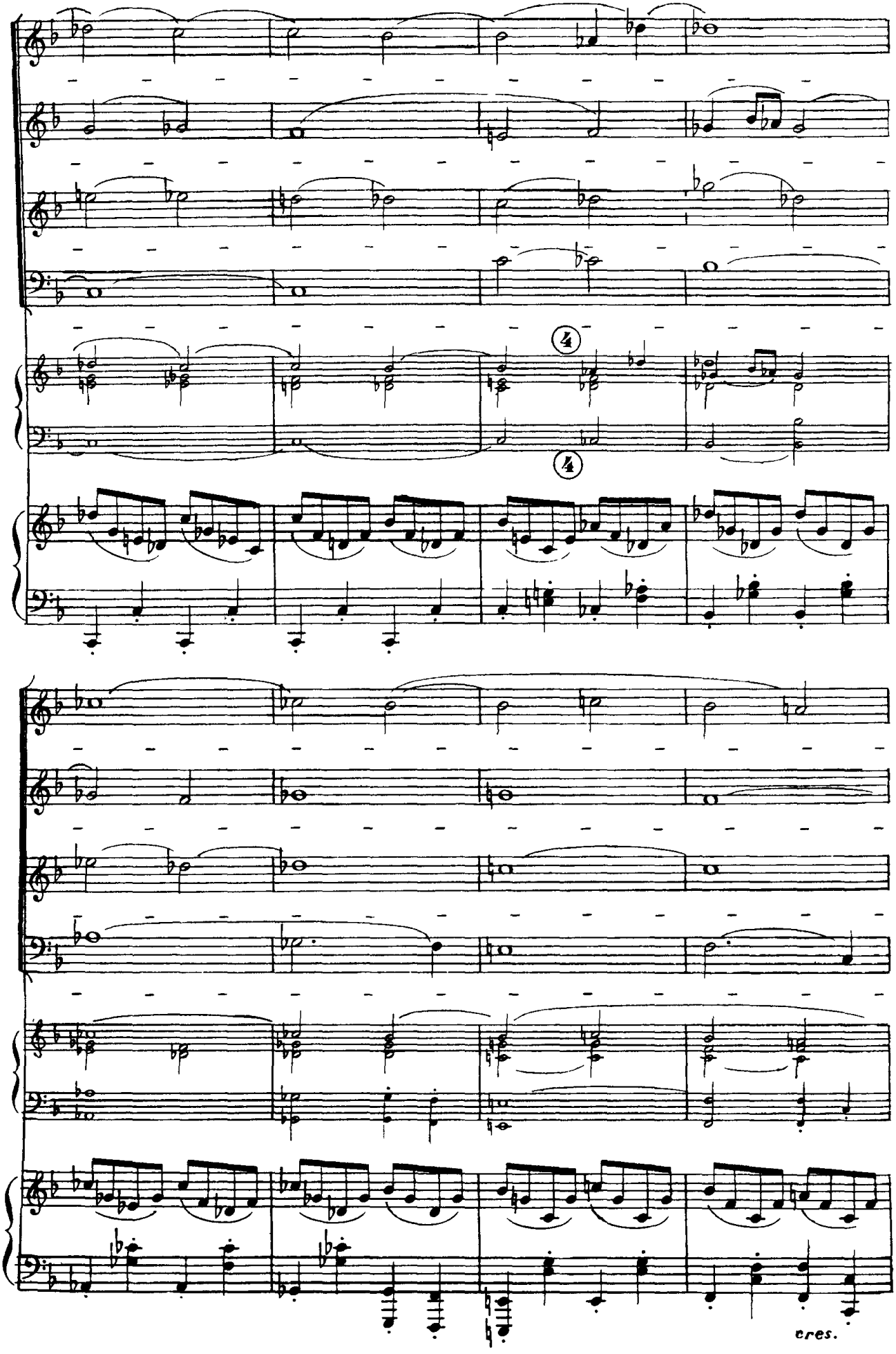
4
4
cres.

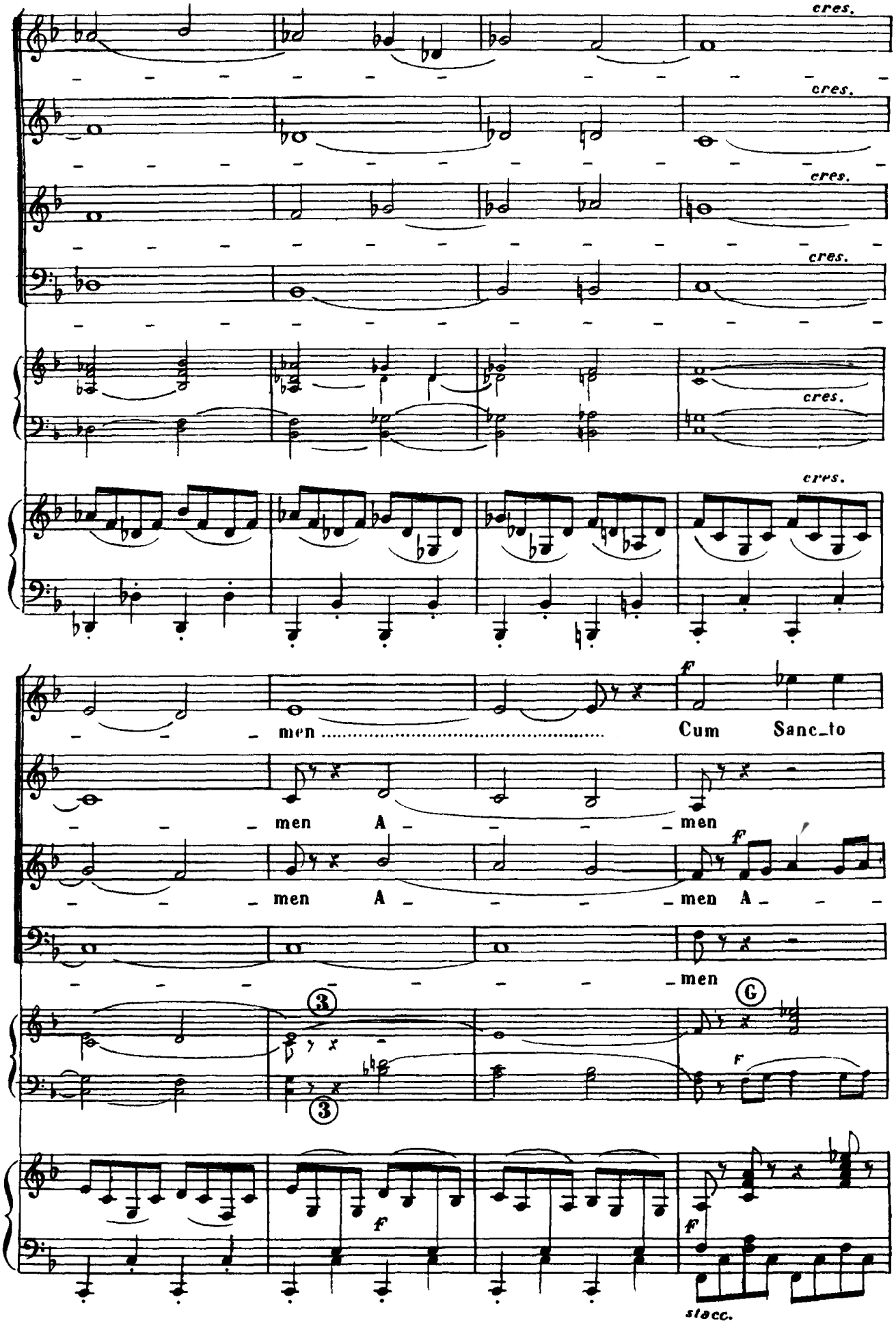
cres.
cres.
cres.
cres.
cres.
cres.
men
Cum Sanc_to
men A
men
men A
men A
men
3
3
G
f
f
f
stacc.

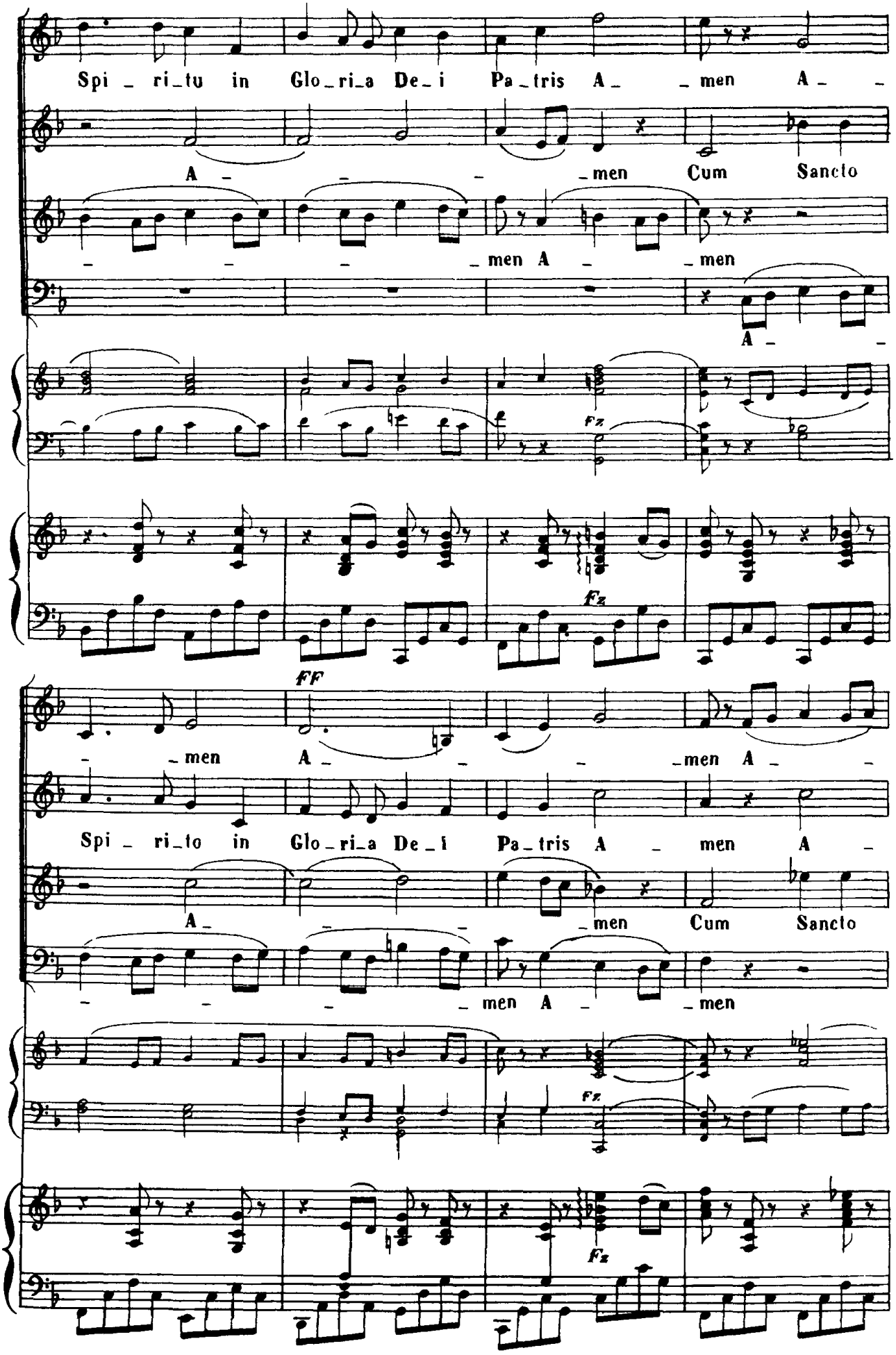
Spi_ri_tu in Glo_ri_a De_i Pa_tris A_ _men A_ _
A_ _ _men Cum Sancto
_ _ _ _men A_ _men
A_ _
Fz
Fz
FF
men A _ _men A_ _
Spi_ri_to in Glo_ri_a De_i Pa_tris A_ men A_ _
A_ _ _men Cum Sancto
_ _ _ _men A_ _men
Fz
Fz

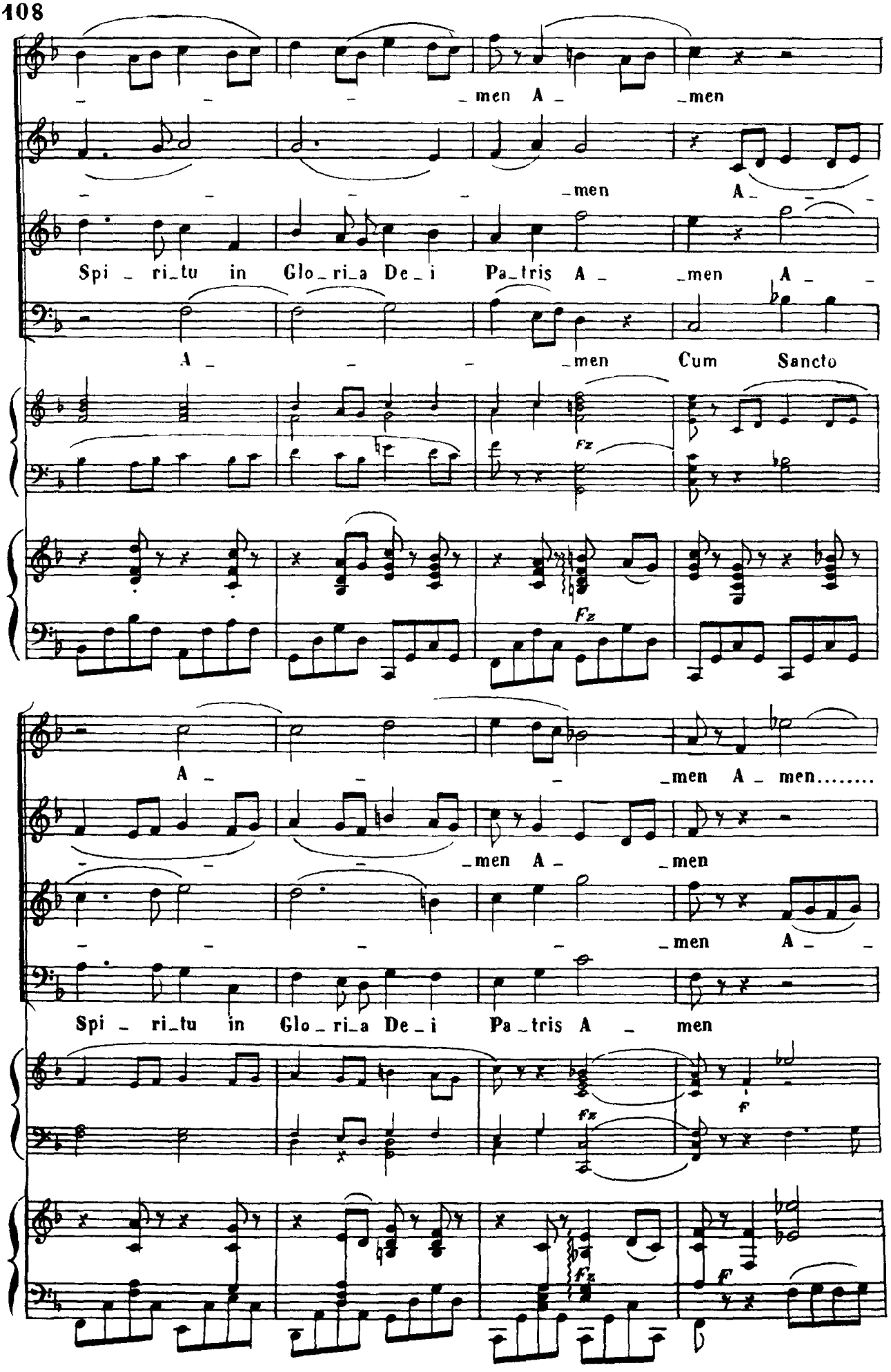
men A men
men A
Spi ri_tu in Glo_ri_a De_i Pa_tris A men A
A men Cum Sancto
fz
fz
A men A men.....
men A men
men A
Spi ri_tu in Glo_ri_a De_i Pa_tris A men
fz
f
fz
f

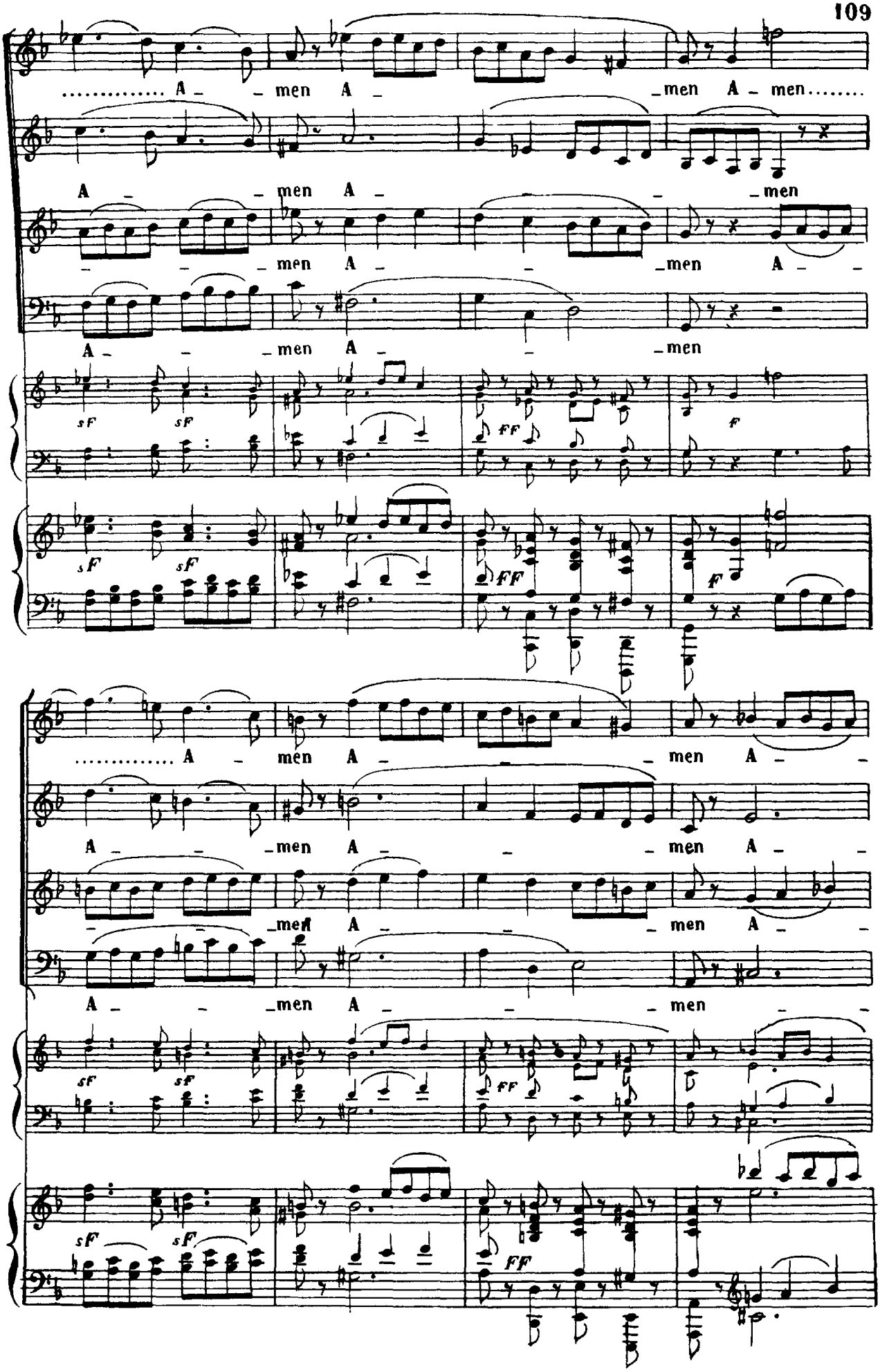
..... A - men A - men A - men.....
A - men A - men
- - men A - men A - -
A - - men A - men
sf sf ff f
..... A - men A - men A -
A - - men A - - men A - -
- - men A - men A - -
A - - men A - men - -
sf sf ff
sf sf ff

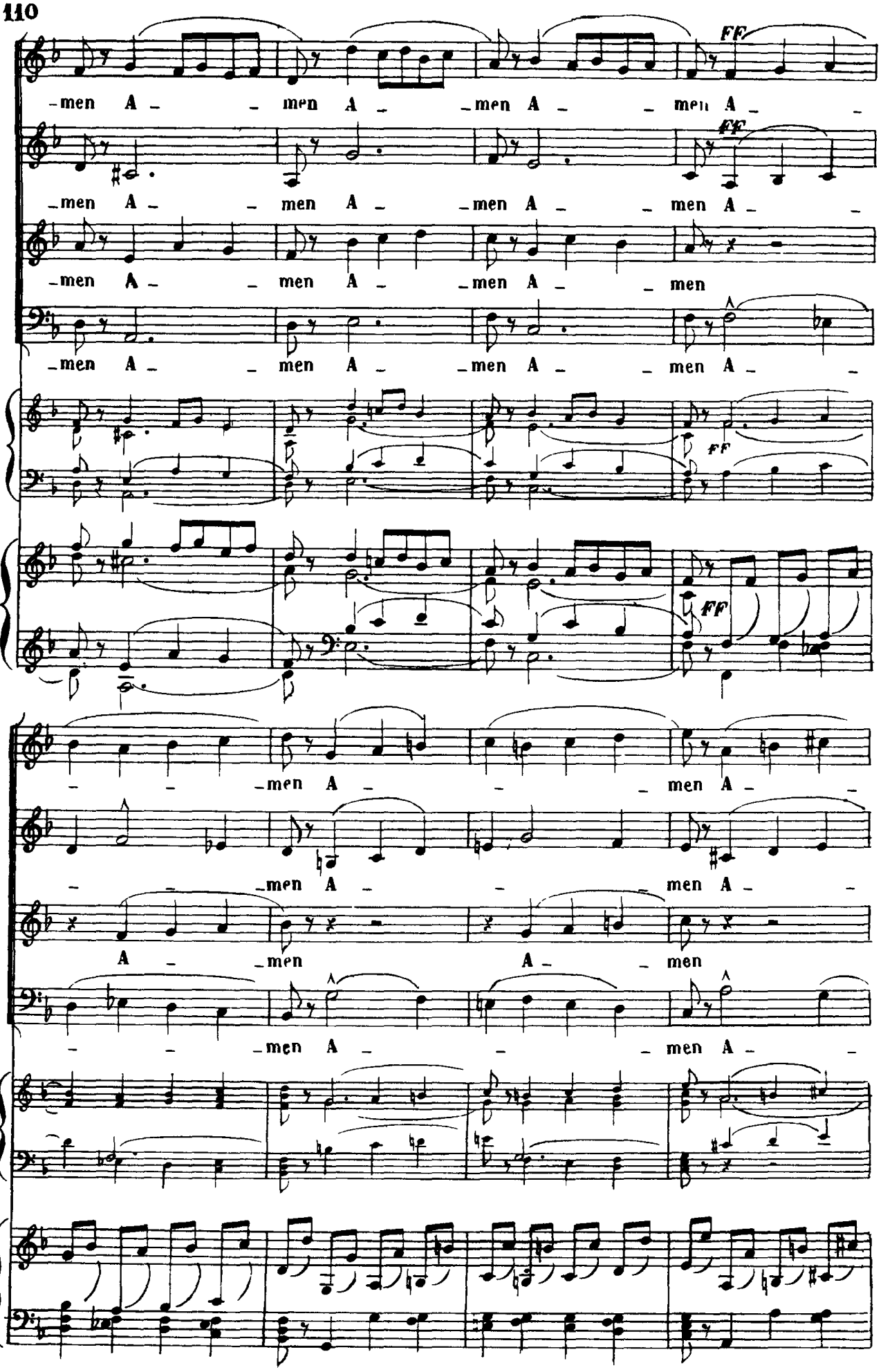
-men A - - men A - -men A - - men A -
ff
-men A - - men A - -men A - - men A -
-men A - - men A - -men A - - men
-men A - - men A - -men A - - men A -
ff
ff
- - -men A - - - men A -
- - -men A - - - men A -
A - -men A - - men
- - -men A - - - men A -

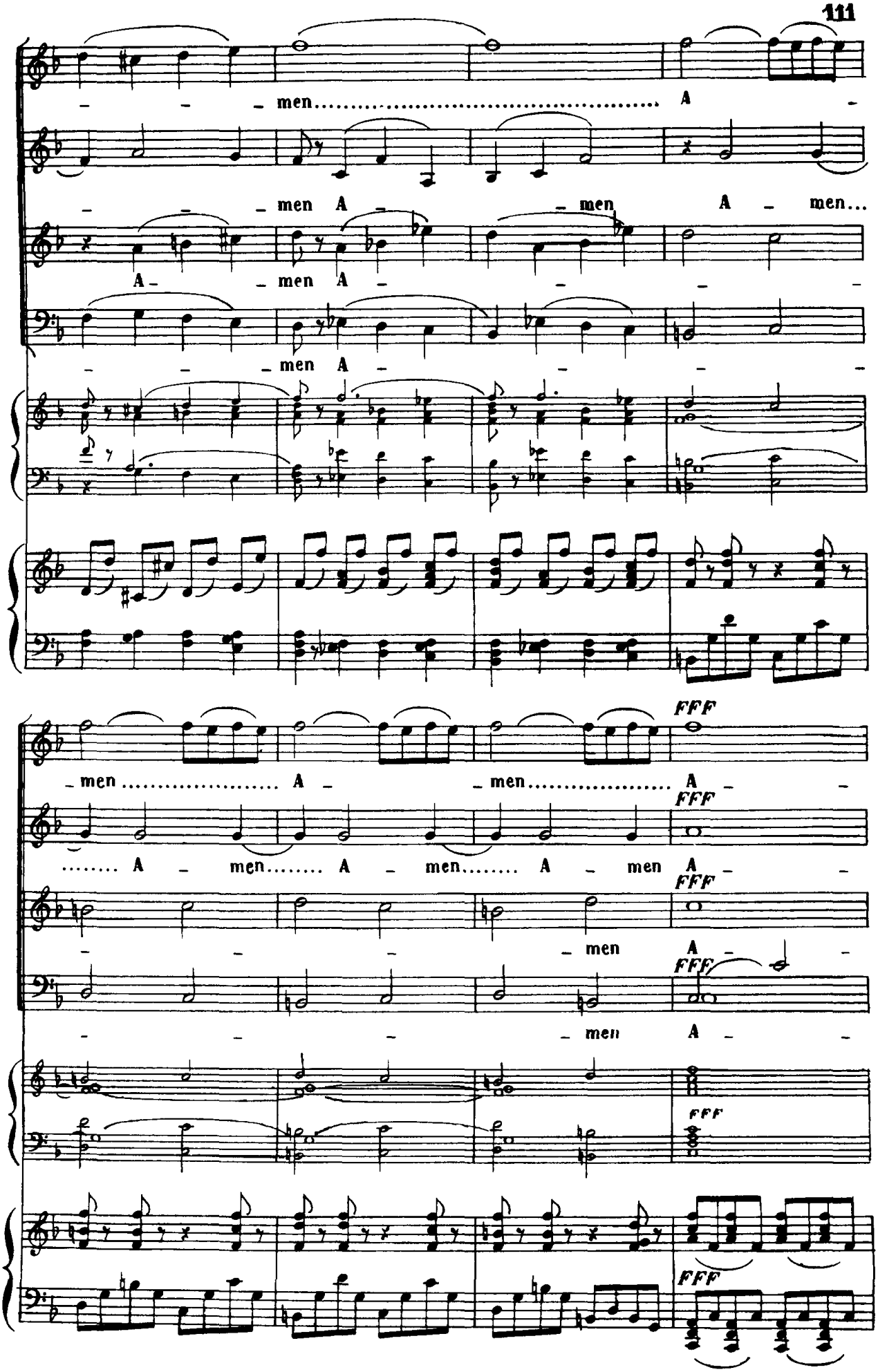
men A
men A men A men...
A men A
men A
men A men A
FFF
men A men A
A men A men A men A
men A
men A
FFF
FFF

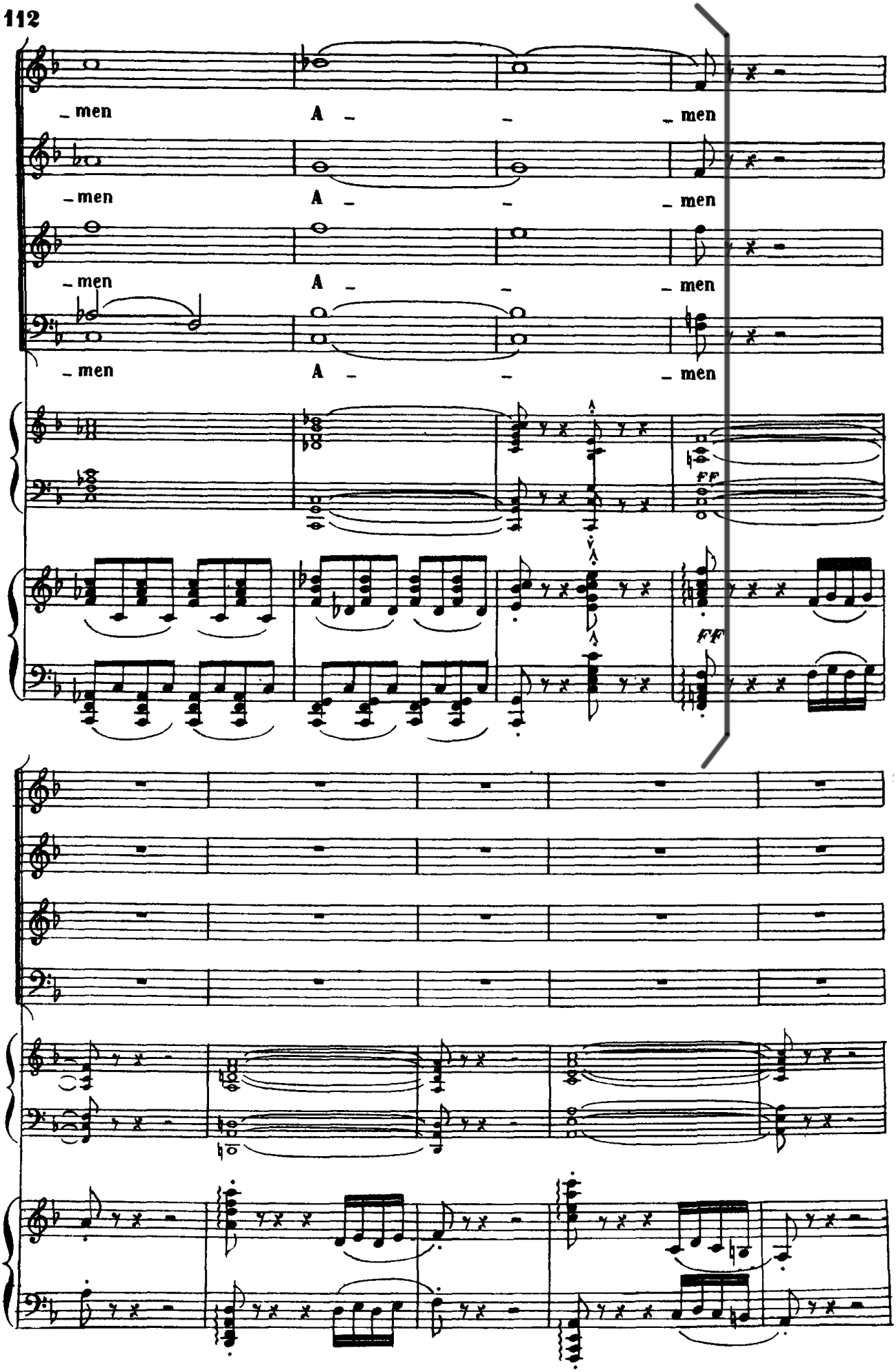
men
A
men
men
A
men
men
A
men
men
A
men
FF
FF

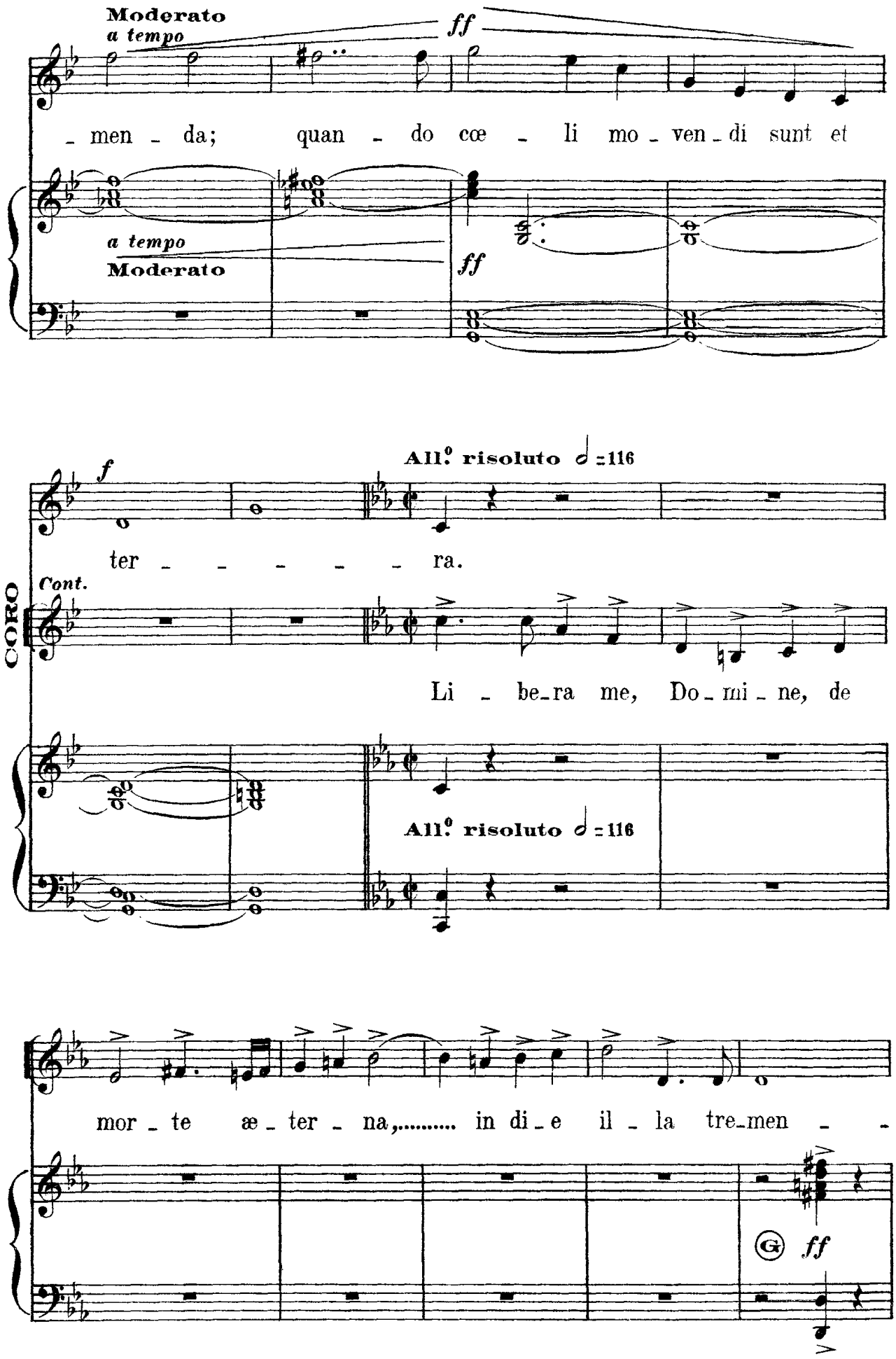
Moderato
a tempo
ff
men - da; quan - do cœ - li mo - ven - di sunt et
a tempo
Moderato
ff
All.o risoluto 𝅗𝅥 = 116
f
ter - - - - - ra.
Cont.
CORO
Li - be - ra me, Do - mi - ne, de
All.o risoluto 𝅗𝅥 = 116
mor - te æ - ter - na,..... in di - e il - la tre - men - -
G
ff

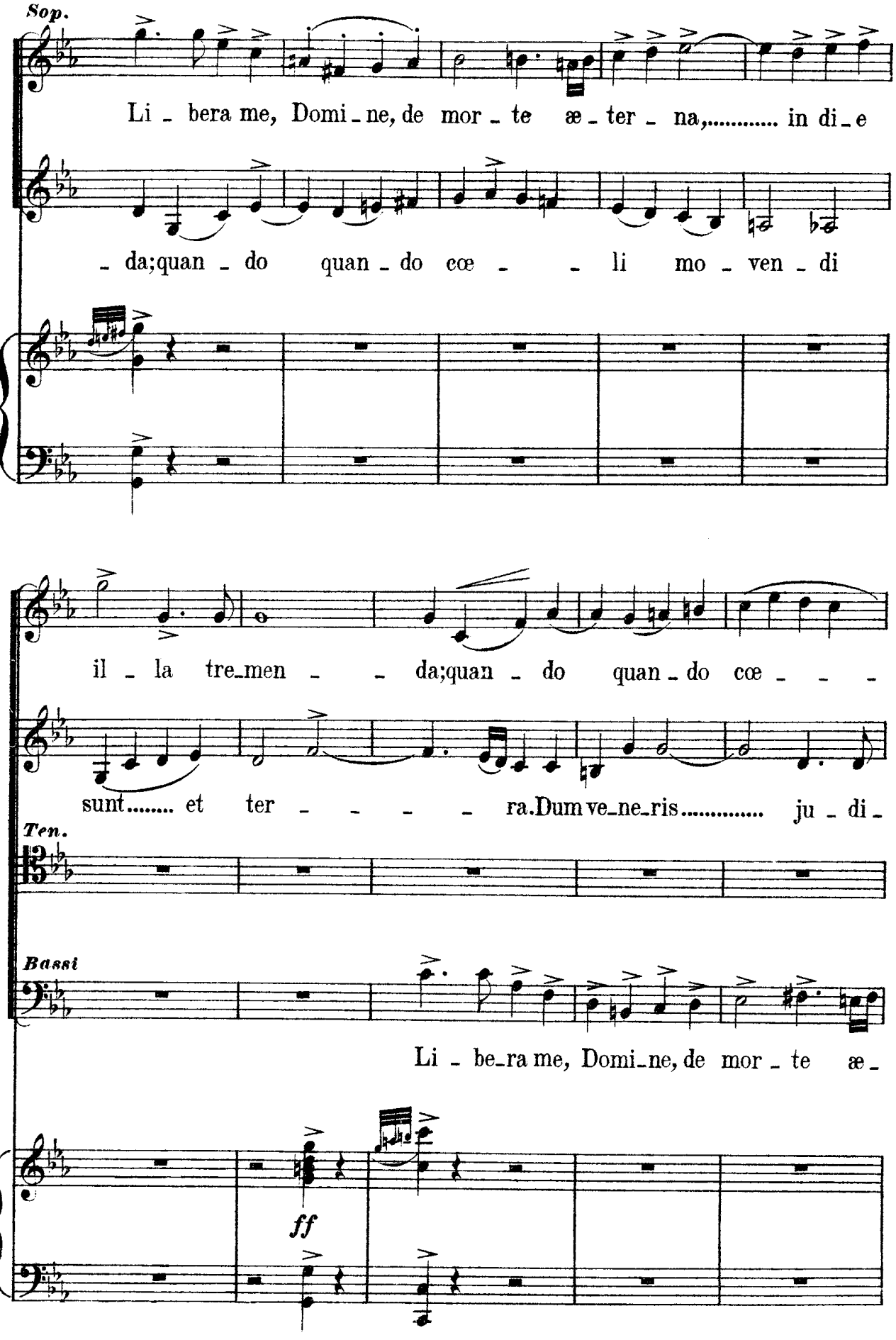
Sop.
Li - bera me, Domi - ne, de mor - te æ - ter - na,..... in di - e
- da;quan - do quan - do cœ - - li mo - ven - di
il - la tre - men - - da;quan - do quan - do cœ - - -
sunt..... et ter - - - - ra.Dum ve - ne - ris..... ju - di -
Ten.
Bassi
Li - be - ra me, Domi - ne, de mor - te æ -
ff

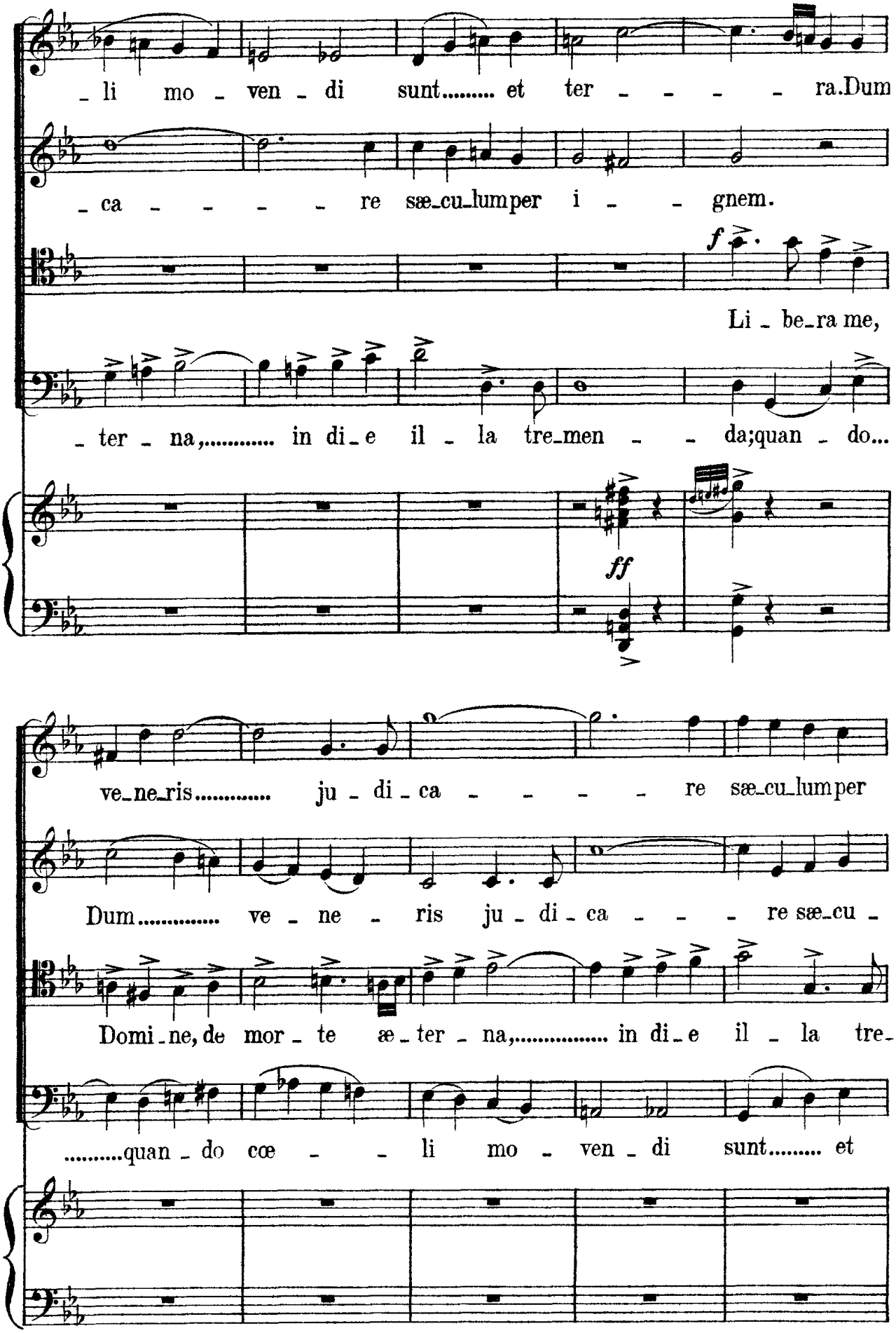
_li mo_ven_di sunt..... et ter_ra.Dum
_ca_re sæ_cu_lumper i_gnem.
f
Li_be_ra me,
_ter_na,..... in di_e il_la tre_men_da;quan_do...
ff
ve_ne_ris..... ju_di_ca_re sæ_cu_lumper
Dum..... ve_ne_ris ju_di_ca_re sæ_cu_
Domi_ne, de mor_te æ_ter_na,..... in di_e il_la tre_
.....quan_do cœ_li mo_ven_di sunt..... et

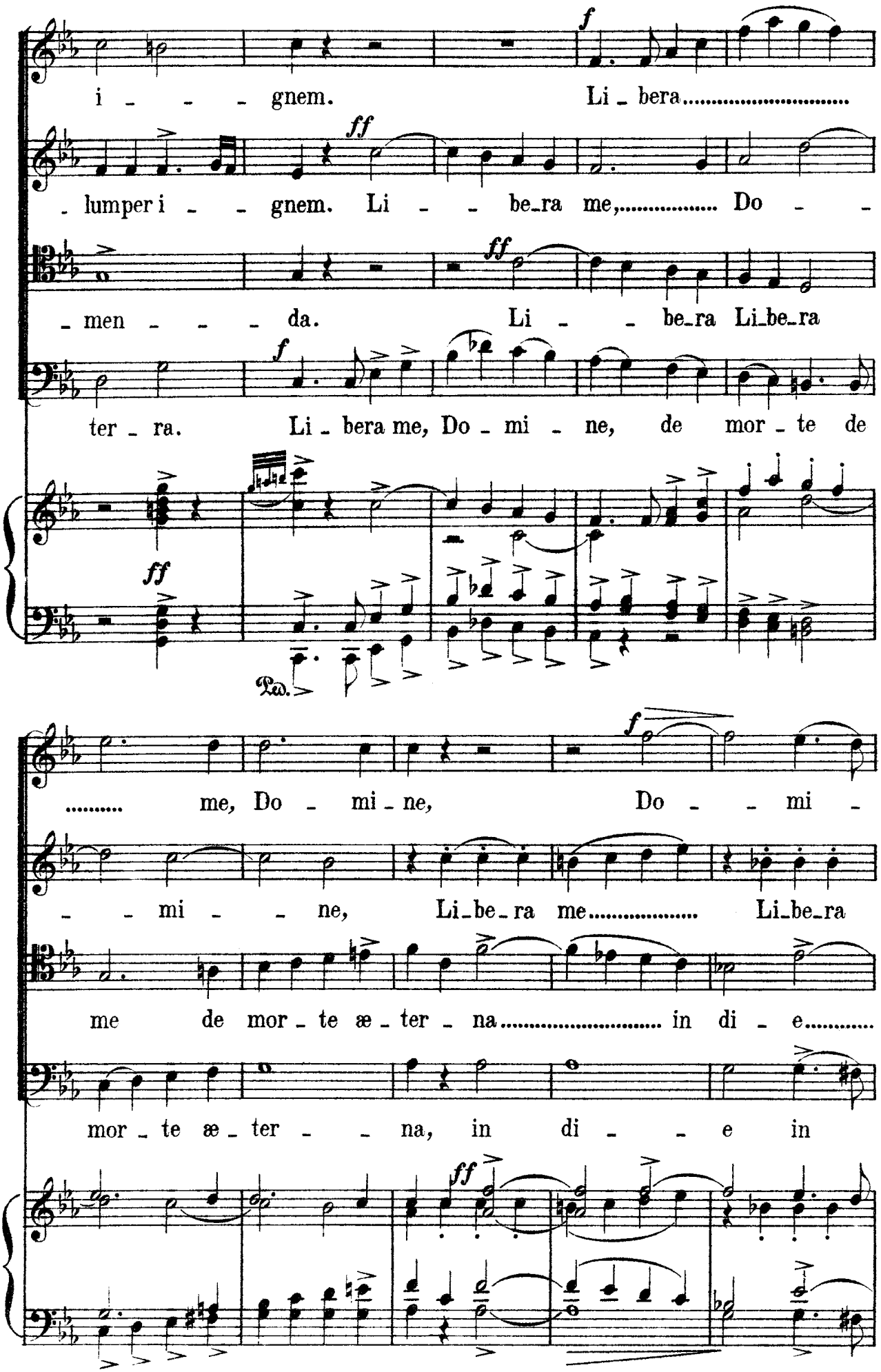
i - - - gnem. Li - bera.....
- lumper i - - gnem. Li - - be-ra me,..... Do - -
- men - - - da. Li - - be-ra Li-be-ra
ter - ra. Li - bera me, Do - mi - ne, de mor - te de
Ped.
..... me, Do - mi - ne, Do - - mi -
- - mi - - ne, Li-be-ra me..... Li-be-ra
me de mor - te æ - ter - na..... in di - e.....
mor - te æ - ter - - na, in di - - e in

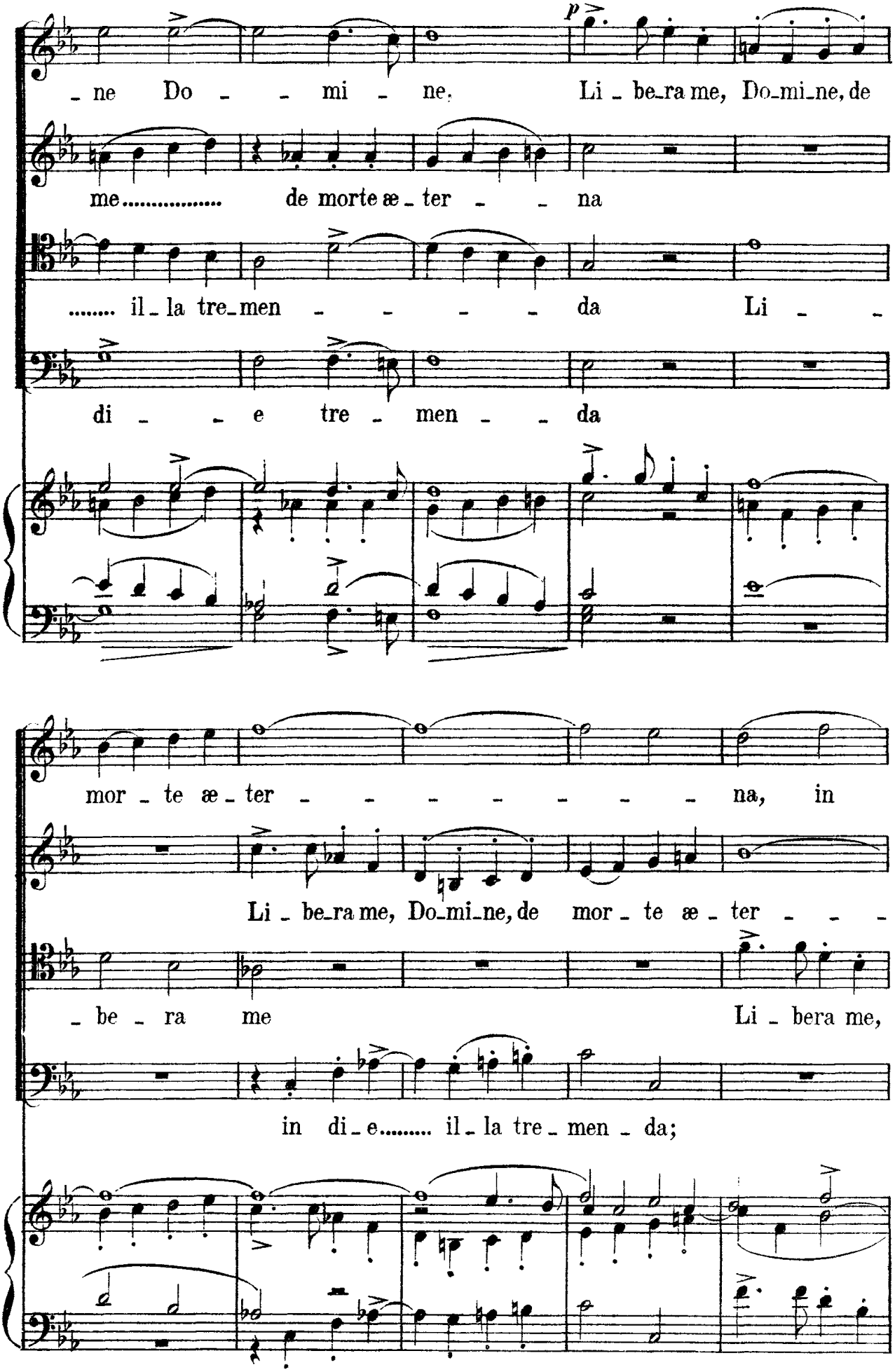
p
ne Do mi ne. Li be ra me, Do mi ne, de
me de morte æ ter na
il la tre men da Li
di e tre men da
mor te æ ter na, in
Li be ra me, Do mi ne, de mor te æ ter
be ra me Li bera me,
in di e il la tre men da;

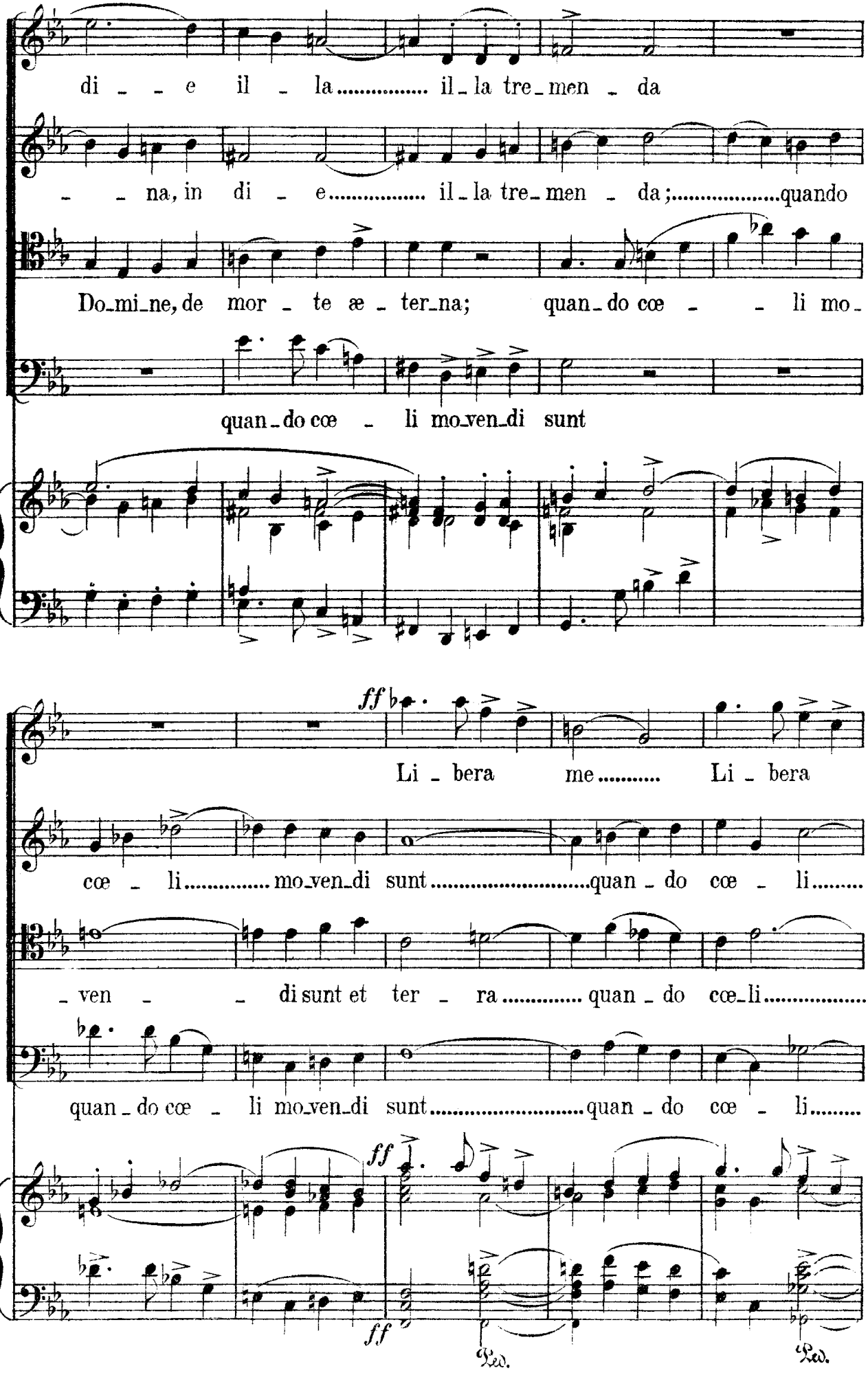
di - - e il - la ..... il - la tre - men - da
- - na, in di - e ..... il - la tre - men - da; ..... quando
Do - mi - ne, de mor - te æ - ter - na; quan - do cœ - - li mo -
quan - do cœ - li mo - ven - di sunt
ff
Li - bera me ..... Li - bera
cœ - li ..... mo - ven - di sunt ..... quan - do cœ - li .....
- ven - - di sunt et ter - ra ..... quan - do cœ - li .....
quan - do cœ - li mo - ven - di sunt ..... quan - do cœ - li .....
ff
ff
Ped.
Ped.

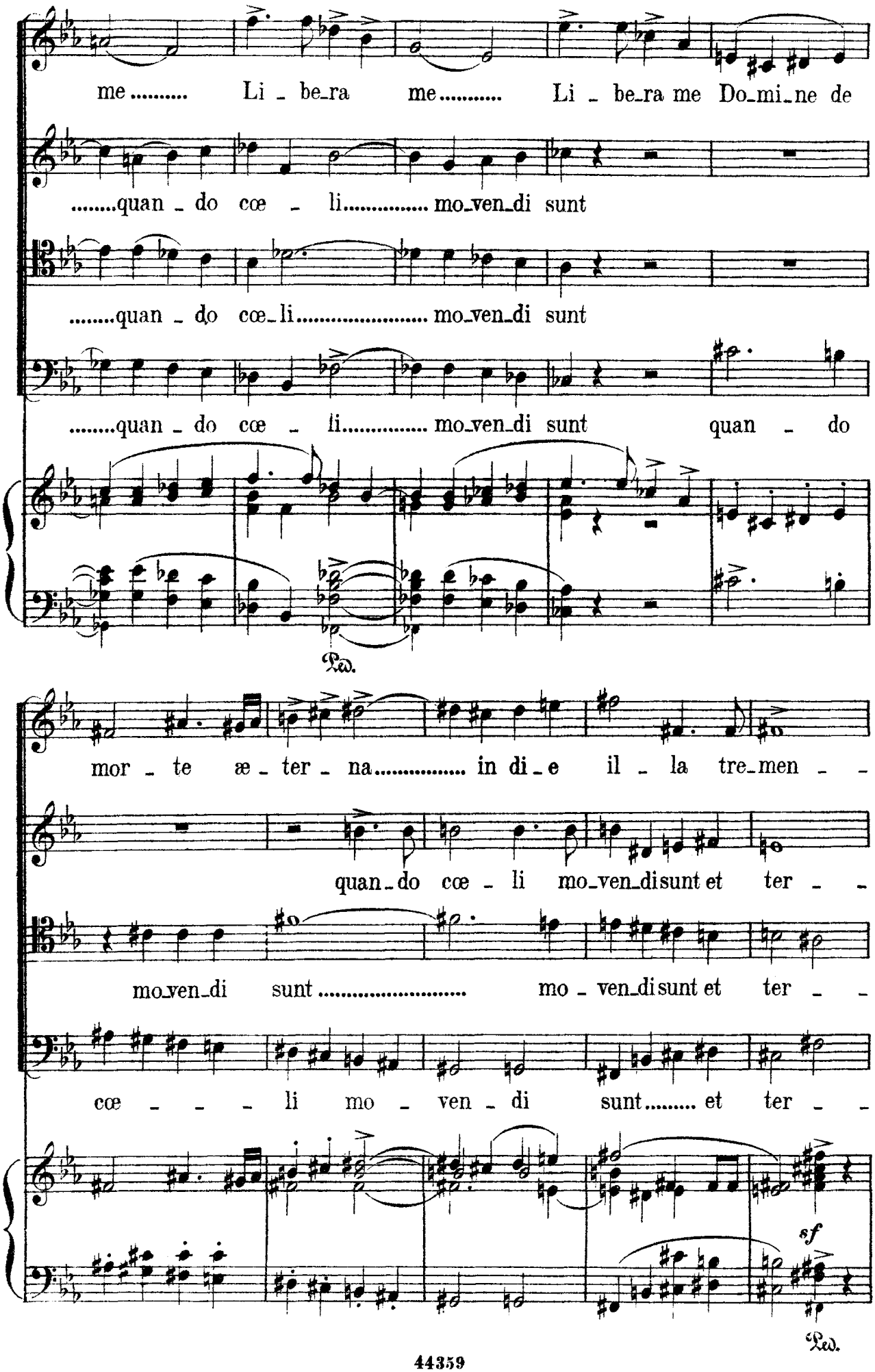
me ..... Li - be-ra me ..... Li - be-ra me Do-mi-ne de
.....quan - do cœ - li..... mo-ven-di sunt
.....quan - do cœ-li..... mo-ven-di sunt
.....quan - do cœ - li..... mo-ven-di sunt quan - do
Ped.
mor - te æ - ter - na..... in di-e il - la tre-men - -
quan-do cœ - li mo-ven-di sunt et ter - -
mo-ven-di sunt ..... mo - ven-di sunt et ter - -
cœ - - - li mo - ven - di sunt..... et ter - -
sf
Ped.

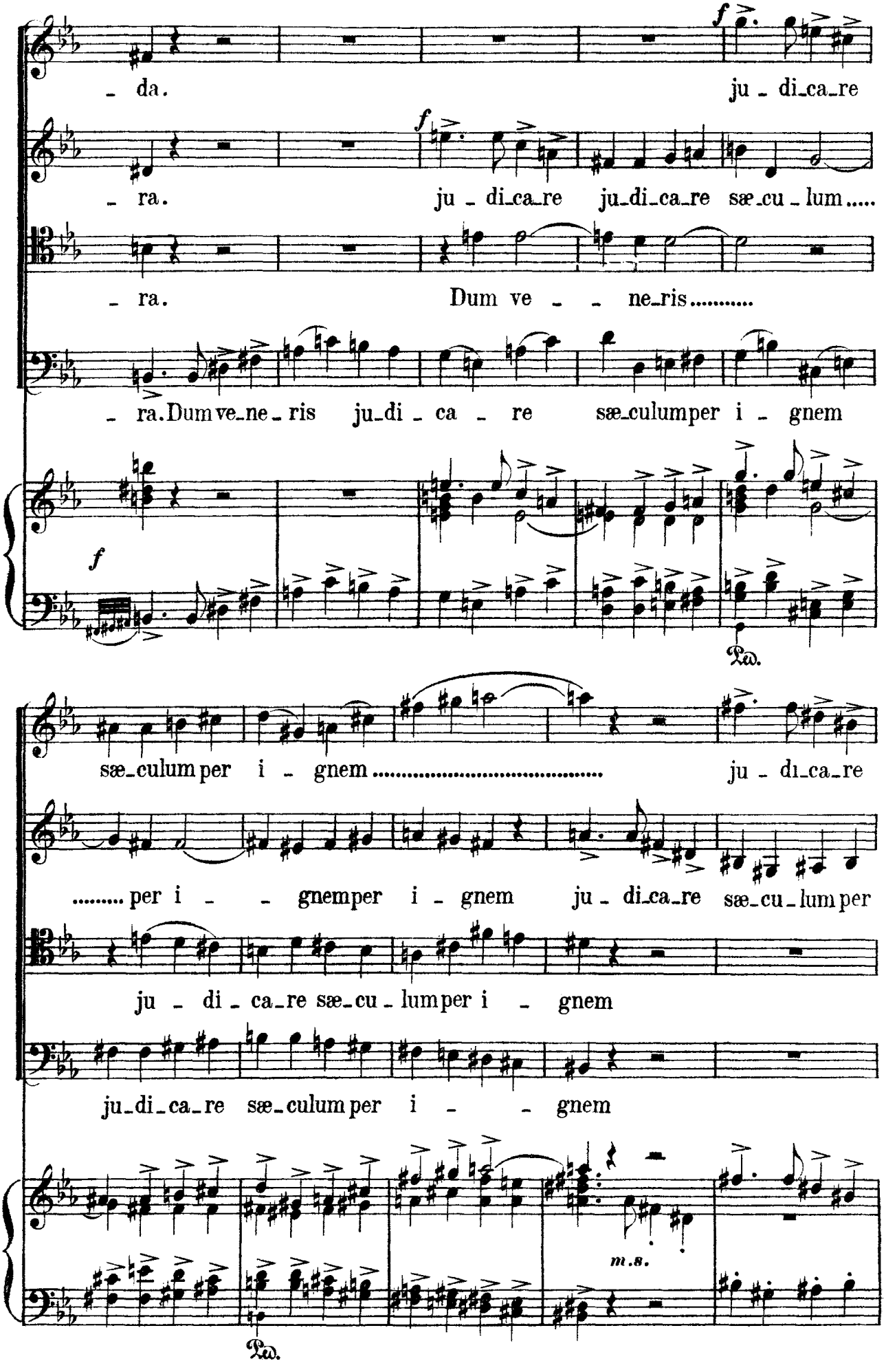
- da.
ju - di_ca_re
- ra.
ju - di_ca_re ju_di_ca_re sæ_cu - lum.....
- ra.
Dum ve - - ne_ris.....
- ra. Dum ve_ne - ris ju_di - ca - re sæ_culum per i - gnem
f
Ped.
sæ_culum per i - gnem.....
ju - di_ca_re
..... per i - - gnem per i - gnem
ju - di_ca_re sæ_cu - lum per
ju - di - ca_re sæ_cu - lum per i - gnem
ju_di_ca_re sæ_culum per i - - gnem
m.s.
Ped.

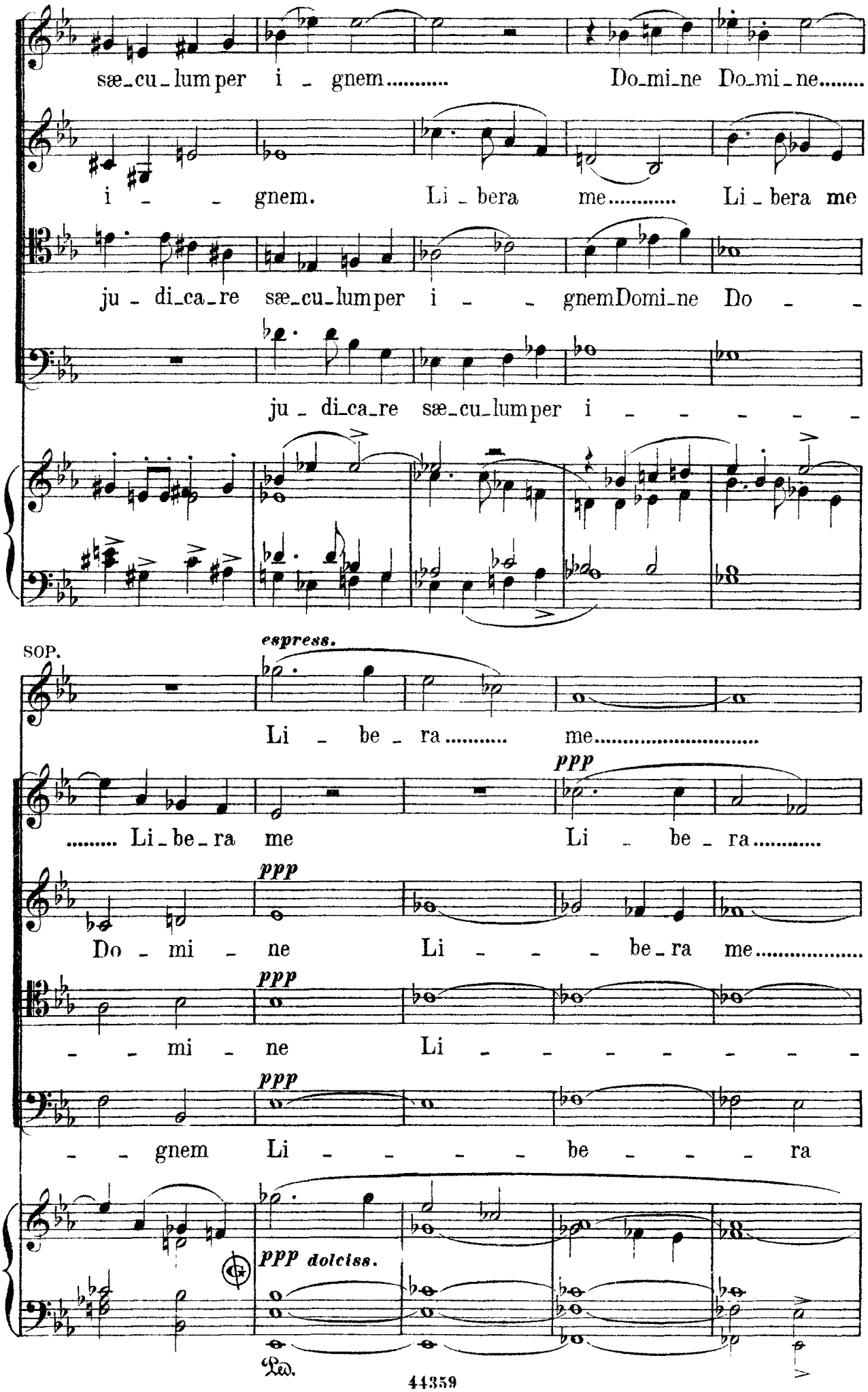
sæ_cu_lum per i _ gnem..... Do_mi_ne Do_mi_ne.....
i _ _ gnem. Li _ bera me..... Li _ bera me
ju _ di_ca_re sæ_cu_lumper i _ _ gnemDomi_ne Do _ _
ju _ di_ca_re sæ_cu_lumper i _ _ _ _ _
SOP.
espress.
Li _ be _ ra..... me.....
ppp
..... Li_be_ra me Li _ be _ ra.....
ppp
Do _ mi _ ne Li _ _ _ be_ra me.....
ppp
_ _ mi _ ne Li _ _ _ _ _ _ _ _
ppp
_ _ gnem Li _ _ _ _ _ be _ _ _ ra
ppp dolciss.
Ped.

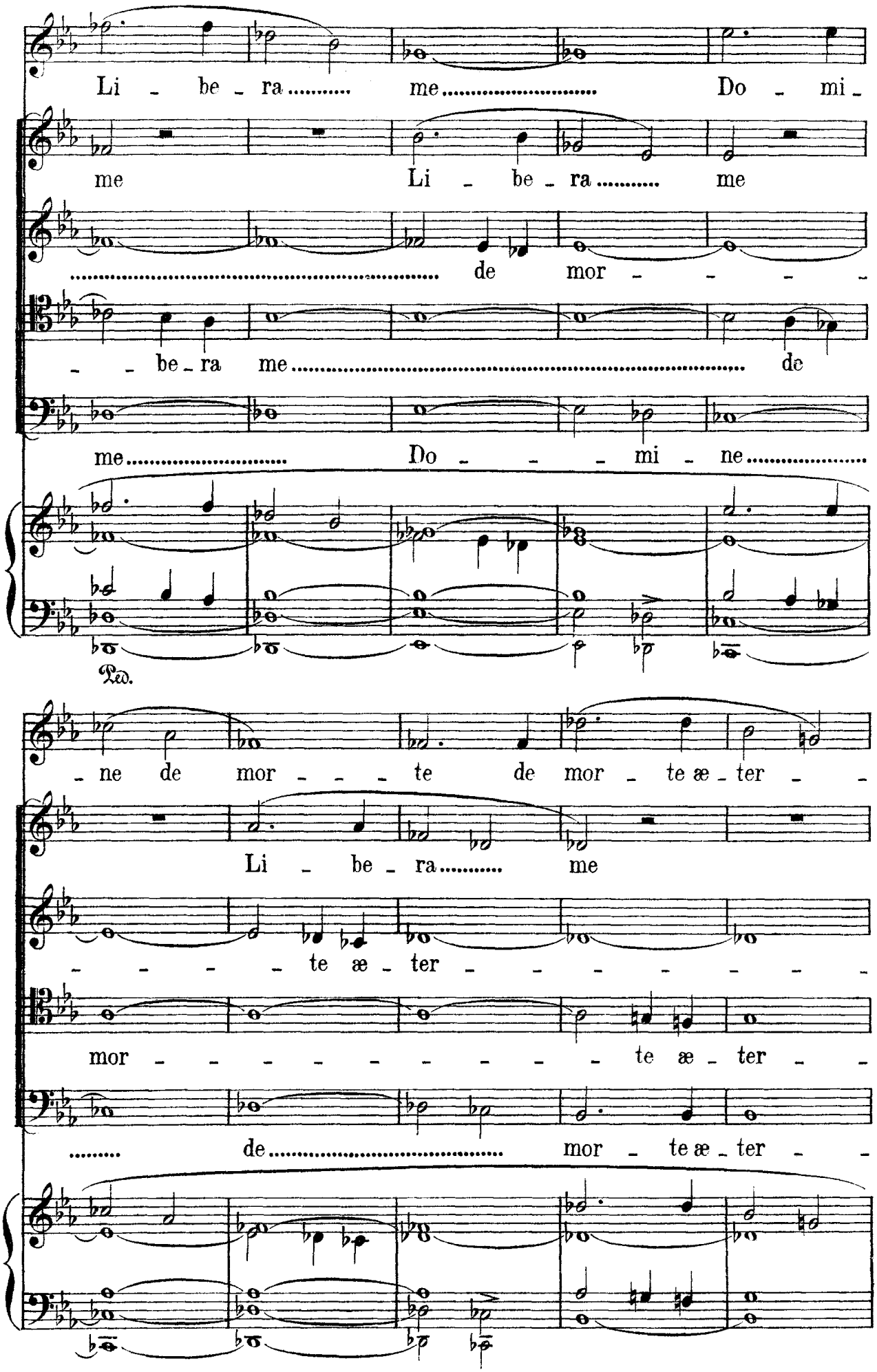
Li - be - ra ..... me ..... Do - mi -
me Li - be - ra ..... me
..... de mor - - - - -
- - be - ra me ..... de
me ..... Do - - - mi - ne .....
Ped.
- ne de mor - - - te de mor - te æ - ter - -
Li - be - ra ..... me
- - - - - te æ - ter - - - - - - - -
mor - - - - - - - - - te æ - ter - -
..... de ..... mor - te æ - ter - -

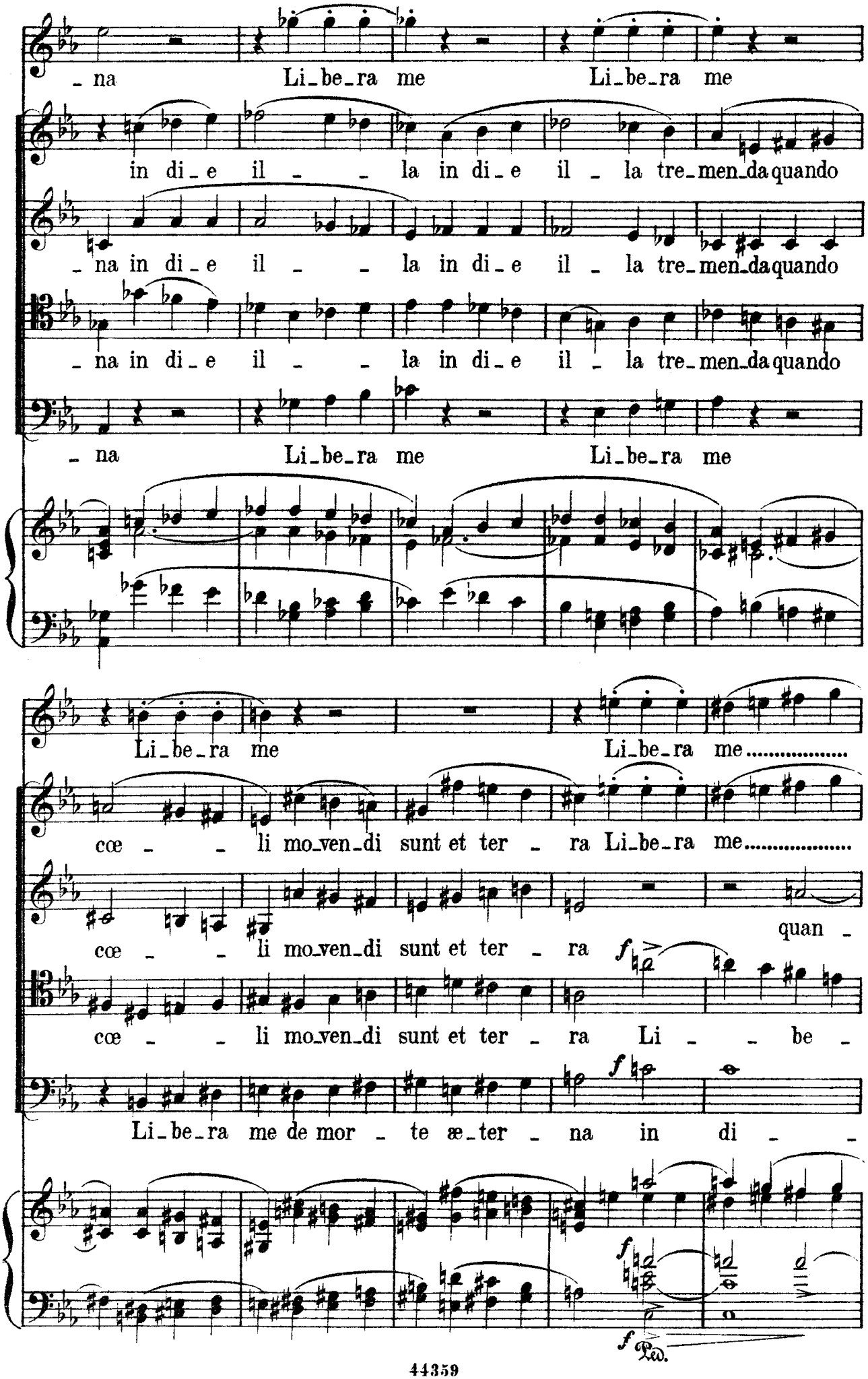
- na Li-be-ra me Li-be-ra me
in di-e il - - la in di-e il - la tre-men-da quando
- na in di-e il - - la in di-e il - la tre-men-da quando
- na in di-e il - - la in di-e il - la tre-men-da quando
- na Li-be-ra me Li-be-ra me
Li-be-ra me Li-be-ra me.....
cœ - - li mo-ven-di sunt et ter - ra Li-be-ra me.....
cœ - - li mo-ven-di sunt et ter - ra quan -
cœ - - li mo-ven-di sunt et ter - ra Li - - be -
Li-be-ra me de mor - te æ-ter - na in di - -
f
Ped.

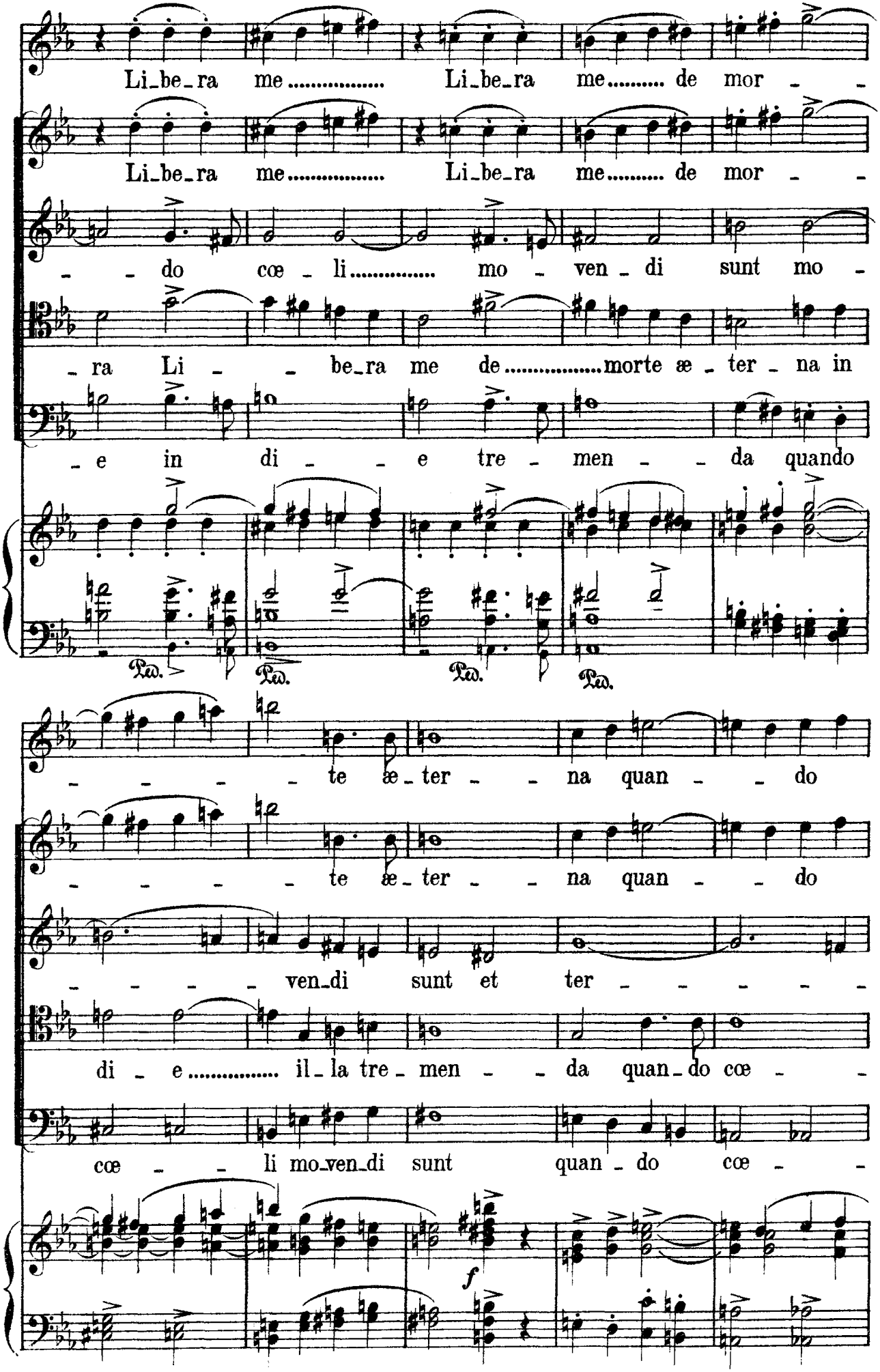
Li_be_ra me..... Li_be_ra me..... de mor - -
Li_be_ra me..... Li_be_ra me..... de mor - -
- - do cœ - li..... mo - ven - di sunt mo -
- ra Li - - be_ra me de.....morte æ - ter - na in
- e in di - - e tre - men - - da quando
Ped. Ped. Ped. Ped.
- - - - - te æ_ter - - na quan - - do
- - - - - te æ_ter - - na quan - - do
- - - - - ven_di sunt et ter - - - - - -
di - e..... il_la tre_ men - - da quan_do cœ - -
cœ - - li mo_ven_di sunt quan - do cœ - -
f

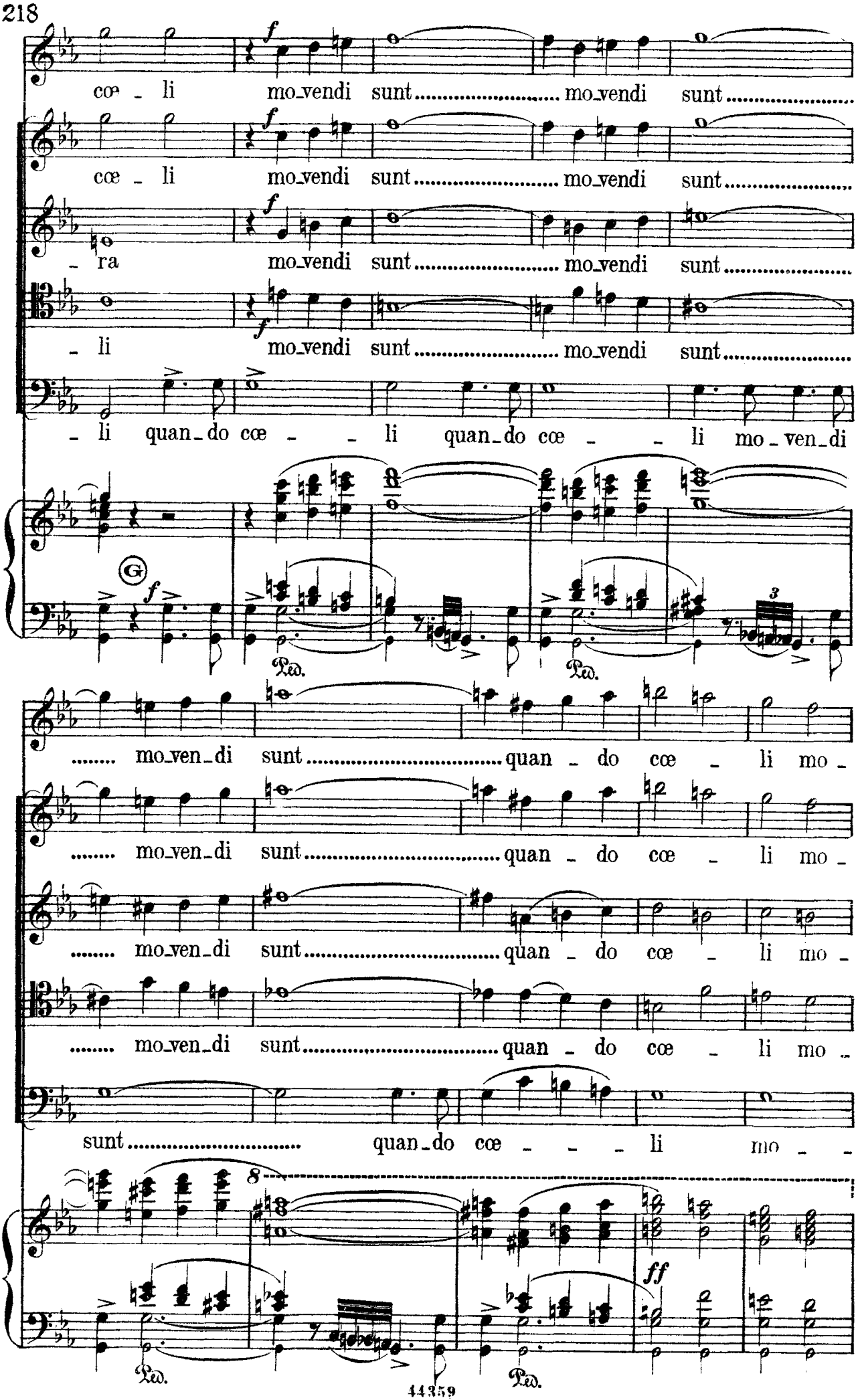
cœ - li mo_vendi sunt ..... mo_vendi sunt .....
cœ - li mo_vendi sunt ..... mo_vendi sunt .....
- ra mo_vendi sunt ..... mo_vendi sunt .....
- li mo_vendi sunt ..... mo_vendi sunt .....
- li quan_do cœ - - li quan_do cœ - - li mo - ven_di
G
f
Ped.
..... mo_ven_di sunt ..... quan - do cœ - li mo -
..... mo_ven_di sunt ..... quan - do cœ - li mo -
..... mo_ven_di sunt ..... quan - do cœ - li mo -
sunt ..... quan_do cœ - - - li mo - -
8
ff

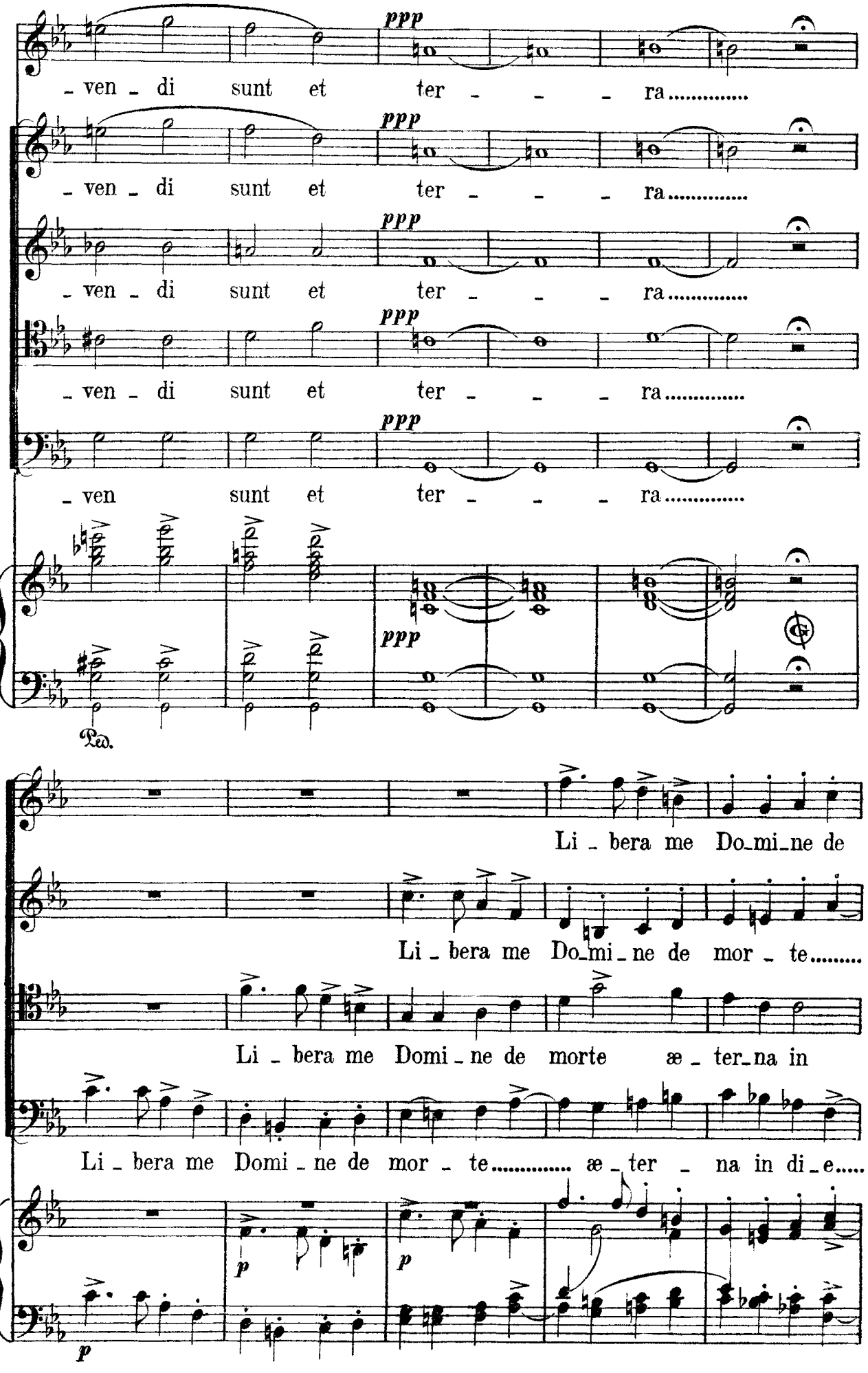
ppp
- ven - di sunt et ter - - - ra.....
- ven - di sunt et ter - - - ra.....
- ven - di sunt et ter - - - ra.....
- ven - di sunt et ter - - - ra.....
- ven sunt et ter - - - ra.....
Ped.
Li - bera me Do-mi-ne de
Li - bera me Do-mi - ne de mor - te.....
Li - bera me Domi - ne de morte æ - ter-na in
Li - bera me Domi - ne de mor - te..... æ - ter - na in di - e.....
p
p
p

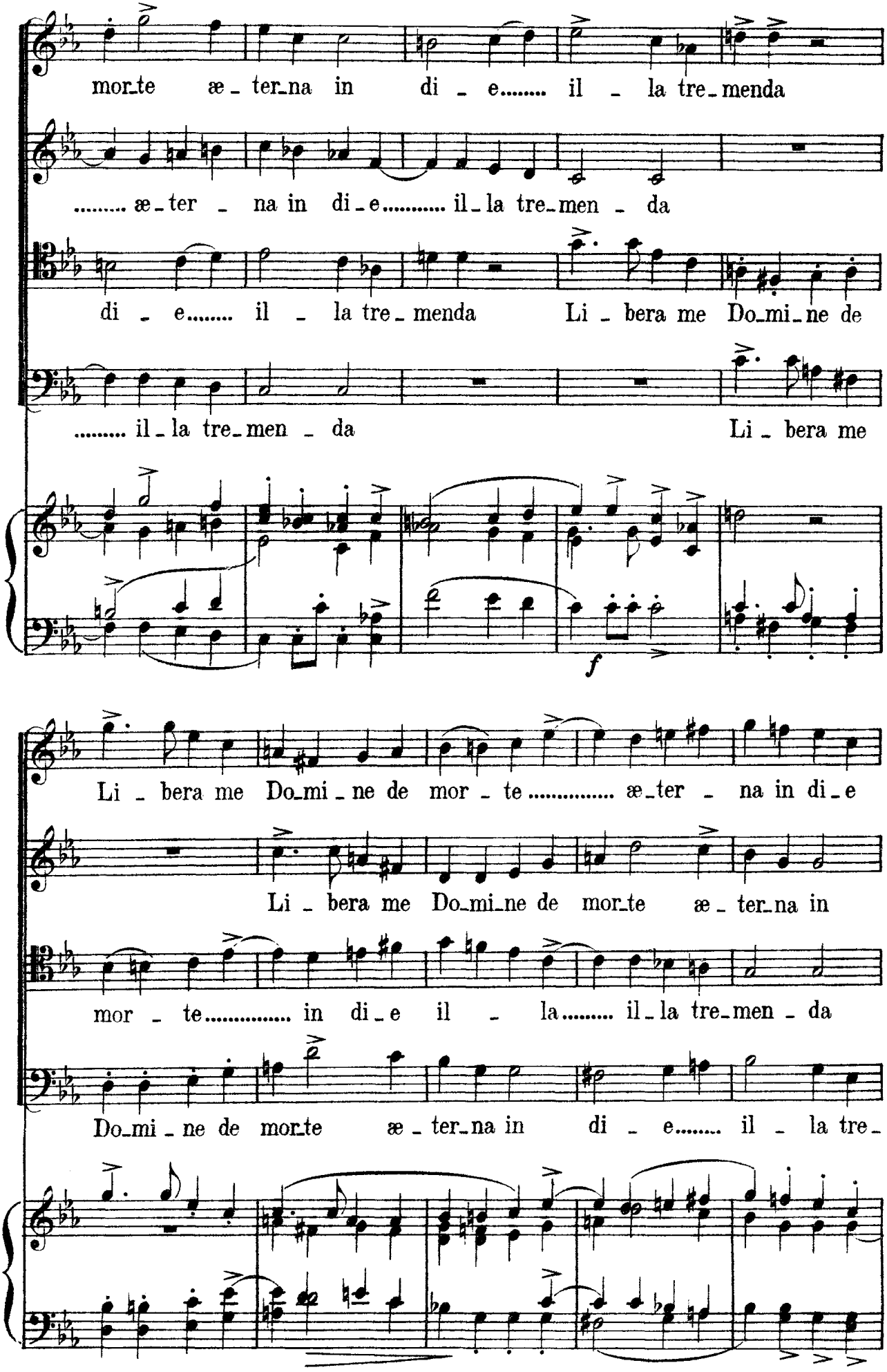
mor_te æ_ter_na in di_e..... il_la tre_menda
..... æ_ter_na in di_e..... il_la tre_men_da
di_e..... il_la tre_menda Li_bera me Do_mi_ne de
..... il_la tre_men_da Li_bera me
Li_bera me Do_mi_ne de mor_te ..... æ_ter_na in di_e
Li_bera me Do_mi_ne de mor_te æ_ter_na in
mor_te ..... in di_e il_la ..... il_la tre_men_da
Do_mi_ne de mor_te æ_ter_na in di_e..... il_la tre_
f

SOP.

espress.

Li - be - ra ..... me

il - la tre-menda

sotto voce
4 sole voci

di - e tre-menda quan-do cœ - li mo-ven-di

(*) **4 sole voci**

sotto voce

quan-do cœ - li mo-ven-di sunt mo-ven-di ..... sunt et

- men - - da

Do-mine Li - be - ra ..... me Do-mine

4 sole voci

sotto voce

quan-do cœ - li mo-ven-di sunt et ter-ra

sunt mo-ven-di .....sunt et ter - - ra Li - bera

ter - - ra

4 sole voci

sotto voce

quan-do cœ - li mo-ven-di sunt mo-ven-di .....sunt et ter-ra

(*) **Questo squarcio sempre *sotto voce*, ed eseguito da poche voci.**
Nel coro basteranno *4 Soprani*, *4 Contralti*, *4 Tenori* e *4 Bassi*

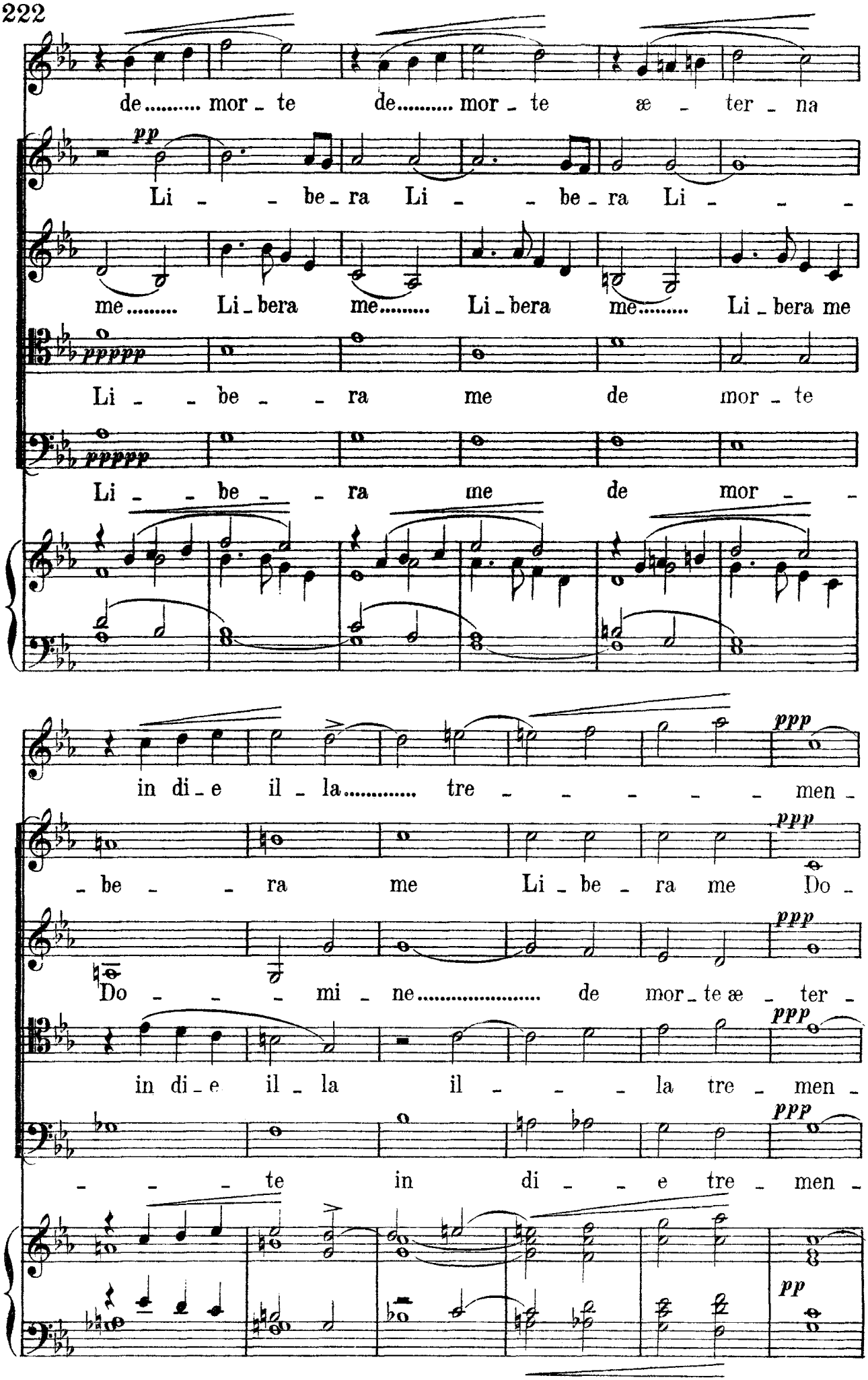
de..... mor - te de..... mor - te æ - ter - na
pp
Li - - be - ra Li - - be - ra Li - - -
me..... Li - bera me..... Li - bera me..... Li - bera me
ppppp
Li - - be - - ra me de mor - te
ppppp
Li - - be - - ra me de mor - -
ppp
in di - e il - la..... tre - - - - - - men -
ppp
- be - - ra me Li - be - ra me Do -
ppp
Do - - - mi - ne..... de mor - te æ - ter -
ppp
in di - e il - la il - - - la tre - men -
ppp
- - - - te in di - - e tre - men -
pp

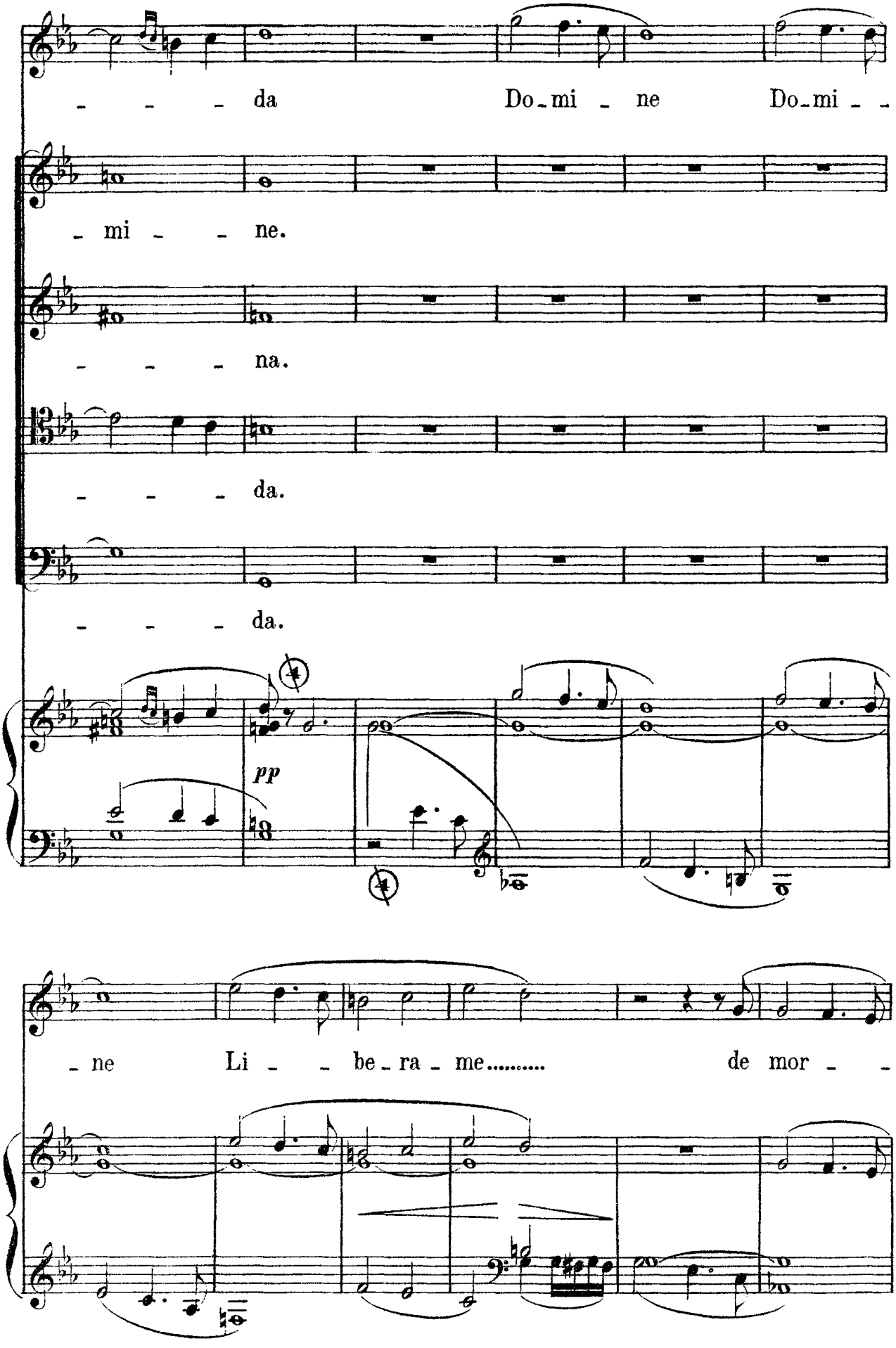
da Do-mi-ne Do-mi--
-mi--ne.
---na.
---da.
---da.
pp
-ne Li--be-ra-me..... de mor--

Vocalise de ROSSINI

Une fois *f*, une fois *p*
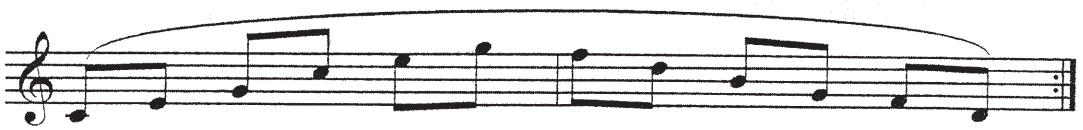
(ascendant et descendant 1/2 ton par 1/2 ton dans la tessiture propre à la Voix)