

SINFONIA N° 88 (Symphony No.88) Adagio | J. HAYDN
(Ignorar compassos de espera)

Adagio.

9

1 2

Allegro.

8 25

30

38 1

48

56 A 9

72 7

86

91

96

Fagotto II.

103 25

130 **B**

135

142

148

157 **C**

166

172 8 **D**

188 3

201 3

215

221 **E** 5

235 3 *ff* *p* *f*

248 2 *ff*

258 *sf* *ff*

SINFONIE FANTASTIQUE, Movt. IV | H. BERLIOZ

Allegretto non troppo. (♩ = 72)

LE NOZZE DI FIGARO (Die Hochzeit des Figaro) | W.A. MOZART

Presto
a 2
pp

6 *ff*

16 *p*

23 *ff*

34 *f p f p f p*

44

53 3 4 5 6 **A**

SINFONIA N° 35 (Symphony No. 35) *Finale* | W.A. MOZART

FINALE **Presto**

8

14

22

29 *f* *f* *f*

37 **A** *p* *fp* *fp*

47 *fp*

SINFONIA N° 9 (Symphony No. 9)

L.V. BEETHOVEN

Allegro assai $\text{♩} = 80$

Vc. e B.

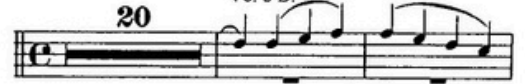

SINFONIA N° 4 (Symphony No. 4) | L.V. BEETHOVEN

1

Allegro ma non troppo $\text{♩} = 80$

Viol. I

2

Solo

p dolce

ABERTURA LEONORE N° 3 (Leonore Overture No. 3) | L.V. BEETHOVEN

1

2

PULCINELLA | I. STRAVINSKY

78

79

80

ATTACCA

VARIATION II (a)

81

82

83

84

SINFONIA Nº 3 "Escocesa" (Symphony No.3 "Scottish") | F. MENDELSSOHN

1 **Vivace non troppo**

3 24 A 15

50

57 *più f*

64 B

2

179 *f cresc. f ff*

195

200

205 *ff*

CONCERTO PARA VIOLINO EM RÉM (Violin Concerto in D) *Adagio* | J.BRAHMS

Adagio
Tutti

p pp

12 p pp

22 p mf Solo

TRITTICO BOTTILELLIANO | O. RESPIGHI

II. L'ADORAZIONE DEI MAGI

Andante lento ♩.=56

SOLC

