

=====proefspel oktober 2024=====

Solowerken

- P. Longinotti – Etude Toccata
- H. Tomasi – Trompetconcert: deel 1 en 2

Orkestwerken trompet

- M. Moesorgski (M. Ravel) – Schilderijen van een tentoonstelling
- L. van Beethoven - Ouverture Leonore no.3 *
- I. Stravinsky – Petroesjka
- R. Wagner – Parsifal *
- A. Bruckner – Symfonie no. 7 in E gr.t. *
- M. Ravel – Pianoconcert in G gr.t.
- P.I. Tsjaikovski - Symfonie no.4 op.36
- R. Strauss - Don Juan op.20 *
- G. Mahler - Symfonie no.5 cis kl.t. *
- G. Mahler - Symfonie no.3 in d kl.t. *
- N. Rimski-Korsakov – Sjeherazade op.35
- I. Stravinsky - De vuurvogel
- B. Bartók - Concert voor orkest
- G. Gershwin - Pianoconcert in F gr.t.
- R. Strauss - Eine Alpensinfonie *
- D. Sjostakovitsj - Symfonie no.8 op.65
- D. Sjostakovitsj - Symfonie no.11 op.103
- J. Adams – City noir

** Naar keuze te spelen op Duitse trompet*

Orkestwerken piccolotrompet

- J.S. Bach - Hohe Messe BWV 232
- J.S. Bach - Weihnachts-Oratorium no.64
- I. Stravinsky - Petroesjka
- M. Moesorgski (M. Ravel) – Schilderijen van een tentoonstelling

=====audition repertoire October 2024=====

Solo works

- P. Longinotti – Etude Toccata
- H. Tomasi – Trumpet Concerto: movement 1 and 2

Orchestra excerpts trumpet

- M. Mussorgsky (M. Ravel) – Pictures at an exhibition
- L. van Beethoven – Leonore Overture no.3 *
- I. Stravinsky - Petrushka
- R. Wagner – Parsifal *
- A. Bruckner – Symphony no. 7 in E Major *
- M. Ravel – Piano Concerto in G Major
- P.I. Tsjaikovski - Symphony no.4 op.36
- R. Strauss - Don Juan op.20 *
- G. Mahler - Symphony no.5 C-Sharp minor *
- G. Mahler - Symphony no.3 in D Minor *
- N. Rimski-Korsakov – Sheherazade op.35
- I. Stravinsky - The Firebird
- B. Bartók - Concerto for Orchestra
- G. Gershwin - Piano Concert in F Major
- R. Strauss - Eine Alpensinfonie *
- D. Shostakovich - Symphony no.8 op.65
- D. Shostakovitch - Symphony no.11 op.103
- J. Adams – City noir

* *Optionally to be played on rotary trumpet*

Orchestra excerpts piccolo trumpet

- J.S. Bach - Hohe Messe BWV 232
- J.S. Bach – Weihnachts Oratorium no.64
- I. Stravinsky - Petrushka
- M. Mussorgsky (M. Ravel) – Pictures at an exhibition

ETUDE-TOCCATA

I O. Grave (♩ = about 104)

f

p *mf* *f* *mf*

tr *p cresc.* *mf dim.* *mp* *mf* *tr* *mf*

sf *f* *3*

f *tr* *rit.* *cresc.* *sf* *sfp dim. pp* *morendo* *f*

a tempo

f non troppo *f non troppo* *p sub.* *f* *p* *p cresc.*

tr *stentato*

poco *sans presser* *a poco* *cresc.* *f* *sf* *sfz* *sec.*

CONCERTO

pour Trompette et orchestre

TROMPETTE en UT⁽¹⁾

HENRI TOMASI

Vif ♩ = 120
Fantasque (a piacere)
(comme une cadence)
(sans sourdine)

mf scherzando

mf scherzando

1 Lent ♩ = 60
(mettez la sourd. Bol) *Très lointain et expressif*

pp (vibrant et doux)

(enlevez sourd. Bol)

2 Tempo I^o Vif
(sans sourd.)

mf

p léger

légèrement

4 *f* **5** (mettez sourd. ordinaire)

Facultatif pour la Trompette seulement

f

⁽¹⁾Avoir deux sourdines, une ordinaire et l'autre jouant extrêmement *p* (sourdine Bol)

pp *f*

f

(enlevez la sourd.) *f*

(brillant) *facultatif*

facultatif *f* *espressivo*

rubato *a piacere*

T^o I^o sans trainer (sans sourd.) *f*

Facultatif pour la Trompette seulement

14

mf

15 cédez 16 Tempo I°

(mettez sourd.) *p* bien chanté

17

Facultatif pour la Trompette seulement

f *p* léger

f

18 (enlevez la sourd.) 2 Ossia

mf léger *f* marcato

19 sourd. ordinaire 6

NOCTURNE

Andante ♩ = 88 sourd Bol.

(4) Facultatif pour la Trompette seule jusqu'au N° 10

2 10 sourd. ordinaire

p molto espressivo e dolce

p cédez 11

Prendre la sourd. Bol

3 12 Tempo I^o

p molto espressivo

ppp cédez 13

Tableaux d'une Exposition

de M. Moussorgsky

Orchestration de
Maurice RAVEL

TROMBE I
-en Ut

Promenade

Allegro guisto, nel modo russo; senza allegrezza, ma poco sostenuto.

f

①

②

Ouverture Nr. 3 zur Oper Leonore (Fidelio).

Trompete I

L. van Beethoven, Op. 72.

Allegro. Trompete in B auf dem Theater.

Solo.

Tempo I. 16

Trompete in B auf dem Theater.
Solo.

Tempo I. 70

I. Strawinsky

Petrushka

ТАНЕЦЪ БАЛЕРИНЫ.

Tanz der Ballerine. | Danse de la Ballerine.

69 in Sib. Allegro. Solo. *mf*

70 Appassionato. Poco meno. rall.

3 2 1

in Sib. Walzer. Valse.
(Ballerine u. Arap.) | (La ballerine et Arap.)

71 Fag. I. Lento cantabile. Cantabile. Sentimentalmente Solo. *p*

mf 1 2 1

R. Wagner - Parsifal

1 *Molto lento*
Sehr langsam

5 Hr. 2

in F

pp zart dolce

dim.

sf p più p

2

5 Hr. 2

p sehr zart dolceiss.

sf dim.

pp

4 3

Trompete 1 in F

VII. SYMPHONIE E-DUR

Anton Bruckner

1.

91

p *poco a poco cresc.* *mf* *f*

97

1 100

2.

275

mf *p*

284

5

3.

Sehr schnell

4 Solo *p hervortretend* 1 10 3 Solo *p hervortretend*

15

3

4.

70

3 B 1. Hr. *p* 80

81

mf *pp* *dim.* C

Piano Concerto in G

TROMBA in C

MAURICE RAVEL

Allegramente 15 **1** Clar. Fl. TROMBA Sord. *mf*

senza Sord. 2 **2**

3

34 TROMBA *f* 1

35 5 Piano

36 TROMBA *f*

ff

Tsjaikovski - Symfonie no.4 - deel 1

Trompete 1 in F

Andante sostenuto

6 *ff*

11 **A**

R. Strauss - Don Juan

in E. Solo. *espr.*
p *welch.*
sempre un poco string.

cresc.

un poco più lento *poco calando*

Tempo, vivo.

fff *p dim.* *pp*

in E.

mf *3* *3* *2* *3* *I*

mf *3* *3* *1* *2*

ff *3* *poco cal. K* *molto dim.*

Trompete I

Symphonie Nr. 5

I

1. Trauermarsch

in B In gemessenem Schritt, Streng. Wie ein Kondukt Gustav Mahler

6 *sf* *molto. f.* *f.* (Triole: flüchtig) *sf*

12 *sf* *ff* *ff* *sempre ff*

19 *f* *ff* *p* *Pesante*

muta in F
molto
Solo
pp espr.

13 *portamento.*

III. Adagietto. Sehr langsam

in B.

13 *Nicht eilen.*

p espress. *p* *p* *sf*

Mahler - Symfonie no.3 - deel 3

Posth. 14 **Sehr gemächlich.** (etwas langsamer wie früher.)

ppp (wie aus weiter Ferne.) Frei vorgetragen. (Wie die Weise eines Posthorns.)

portamento

Zeit lassen.

Zurückhaltend. verhallend 15 a tempo verklingend.

25 **Langsam.** Tempo I. **Etwas zurückhaltend.** (Picc.) **Sehr zurückhaltend.** **26** **Sehr langsam.** zart hervortretend. **a Tempo** **molto portamento**

pp molto rit. *sempre ppp* sehr getragen u. gesangvoll offen

(Vcello u. Bässe pizz.)

Bis zum Schluss breit.

sempre pp

sempre pp

Droits d'exécution réservés.

SCHEHERAZADE

Suite symphonique.

Tromba I

in B.

G *p* *ma' marcato assai*

H

in A.

T *Solo* *mf* *> diminu.* *>* *pp* **U**

Stravinsky - De vuurvogel

2

TRUMPET I - C

Danse infernale du roi Kastcheï

9 1 3 1

sfff sfff sfff

2 1 sfff sfff f

sfff f 3 7 sfff

4 3 5 f p simile

6 8 7 4

8 2 9 1 Solo f ben marcato 1

10 1 11 ff

12 mf mf

4 13

7 22 6 2 ^{consord., Solo} 23 2

Gord. auf Tr. II fff

24 simile

Concerto for Orchestra

1. Satz: Introduzione

Andante non troppo [ca. 63]

Béla Bartók

Handwritten: *le party*

I. III. Trp. in C [39] *pp*
II. Trp. in C *pp*

[44] *dim.*
mf *dim.*

Allegro vivace [ca. 92]

Handwritten: *senza sord.*

I. II. Trp. 1 in C a2 *f* *f* *p*

I. Trp. in C [328] *f ben marc.*
II. Trp. in C *f ben marc.*
III. Trp. in C *mf*

Bela Bartók - Concerto for Orchestra

338 348

mf

f ben marc.

356

f ben marc.

marc.

marc.

f ben marc.

368

378 I. II. Trp.
III. Trp.

cresc.

cresc.

388

ff

ff

II. Giuoco delle coppie

90

con sord.

in C

p

97

102

mf

p

109

116

mf

p

mf

p

mf

123 Lo stesso tempo

2

senza sord.

mf

129

135

141

147

V. Finale

in C

211

f

221

231

f

più f

238

244

249

ff

ff

G. Gerswhin - Concert voor piano en orkest in F gr.t.

8

1st B \flat Trumpet

Adagio **II** *Andante con moto* *mute (with felt crown)*

Horn I

pp *mp* *pp*

Tempo I *mute - with felt crown*

dim. rit. *1* **8** **9**

Alpine Symphony, Op.64

Trompete I

Richard Strauss

in B. 

Auf dem Gletscher.
Festes, sehr lebhaftes Zeitmaß (un poco maëstoso).

68 *f* *f* *mf* *fp* 69 70 Hörner. *ff* 71 *f* *dim.* *p*

in B. 

75 *pp* 76 1

In C

Gewitter und Sturm, Abstieg.
Schnell und heftig.

In C

Ausklang.
Etwas breit und getragen.

Sjostakovitsj - Symfonie no. 8 - deel 1

in B.

F Solo *ten.* *ff*

189 *cresc. cresc.* **G** *fff* *> p cresc. fff sempre*

196 *ritenuto* *cresc. molto* *fff*

Sjostakovitsj - Symfonie no. 8 - deel 2

in B.

G *p* *ff marcato*

208 *p* *ff marcato*

213

Sjostakovitsj - Symfonie no. 8 - deel 3

in B.

2 Corni
Ottoni

Solo

283

292 *ff* *f*

302 *f* **G** 13

322 Fl. Clar. in *♩* *f* 1

331 *f* *f* *ff* **H** 2 3 3 3 3 3 3 3

341 (Trba. III)

Tromba I in B

Symphonie Nr. 11 • Symphony No 11

Dmitri Schostakowitsch
Dmitri Shostakovich
(1906-1975)

Adagio $\text{♩} = 66$

13 **1** Timp.

19 **2** solo con sord. *p* *f* *p*

24 **3**

J. Adams - City noir

C Trumpet 1

City Noir

III. Boulevard Night

Very slow, espansivo

Very slow, espansivo

$\text{♩} = 76$

8 2 8

1-8 9-10 13-20

(Horns) (Piano)

22 Solo

6 6 3/4

23-28 *mp* *poco*

31 *p* *mp* *mp*

35

38 *p* *più mosso poco a poco* *più forte*

41 *mf*

44 *f*

47 *f* *meno f* *mf*

C2 E2 F2

51

f
un poco più

53

f
mute in

G2

Bach - Hohe Messe BWV 232 (Credo)

in D.

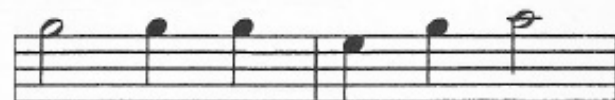

pa - trem om - ni - po - ten -

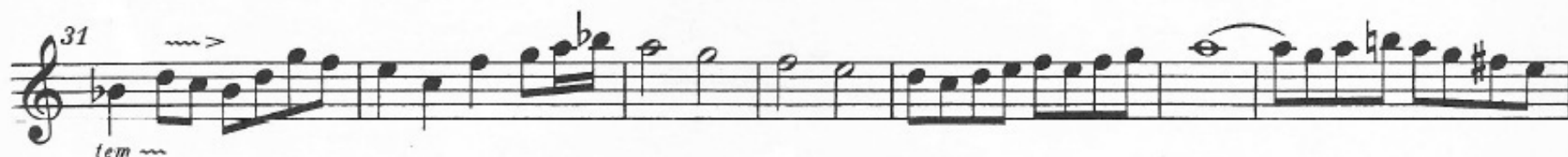

Bach - Weihnachtsoratorium

a

Trompete I in D

Nº.64 Choral

- Staff 1: 4 (22)
- Staff 2: 7 (25)
- Staff 3: 10 (28)
- Staff 4: 14 (32)
- Staff 5: 20 (38)
- Staff 6: 24 (42)
- Staff 7: 27 (45)
- Staff 8: 32 (50)
- Staff 9: 39 (57)
- Staff 10: 43 (61)
- Staff 11: 47 (65)

Stravinsky - Petroesjka

35 132 ♩ = 72

Picc. I
Trp.
in D

Picc. II
Trp.
in B \flat

ff Sord.

meno f *piu f* *fff*

M. Moesorgsky (Ravel) - Schilderijentoonstelling

VI. Samuel - Goldenberg und Schmuyle

56 Andante 4 57 tutti

con sord.

3 3 3

58 *ff* sord.

59

60

ff

61

ff f cresc.

rit 62 2 3 ff
