Copenhagen Philharmonic Orchestra Associate Principal Bassoon with obligation to Contra-Bassoon

Orchestral Excerpts Booklet

Solo Bassoon orchestral exerpts

Tchaikovsky - *Symphony no. 4 in F minor, mov. 2*

Tchaikovsky - *Symphony no. 5 in E minor, mov. 3*

Mozart - *La Nozze Di Figaro*

Ravel - *Bolero*

Schostakovich - *Symphony no. 9 in E flat major*

Beethoven - *Symphony no. 4 in B flat major, mov. 4*

Second Bassoon Orchestral Excerpts

Ravel - *Piano Concerto in Gmajor, mov. 3*

Nielsen - *Symphony no. 5, mov. 1*

Brahms - *Violin Concerto in D major, mov. 2*

Contra-Bassoon Excerpts

Ravel - *Ma Mere l'Oye*

Brahms - *Symphony no. 1 in C minor, mov. 1*

COPENHAGEN PHIL

Hele Sjællands
Symfoniorkester

Tchaikovsky - Symphony no. 4 in F minor, mov. 2

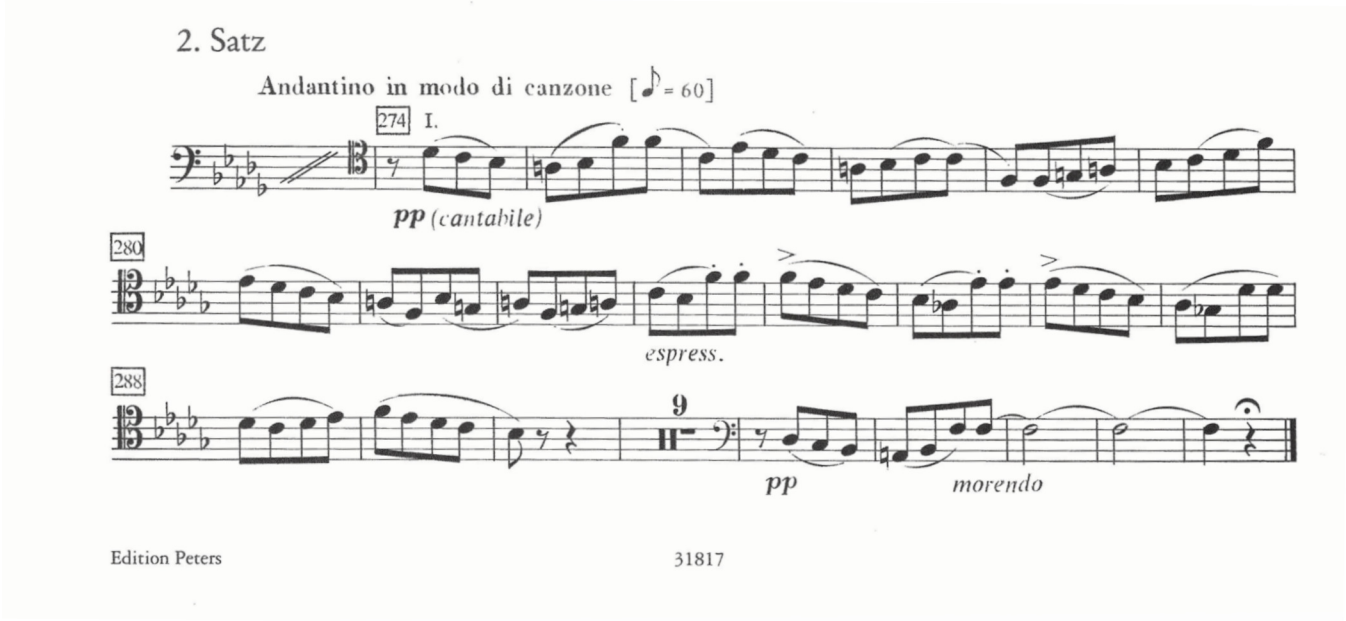

Tchaikovsky - Symphony no. 5 in E minor, mov. 3

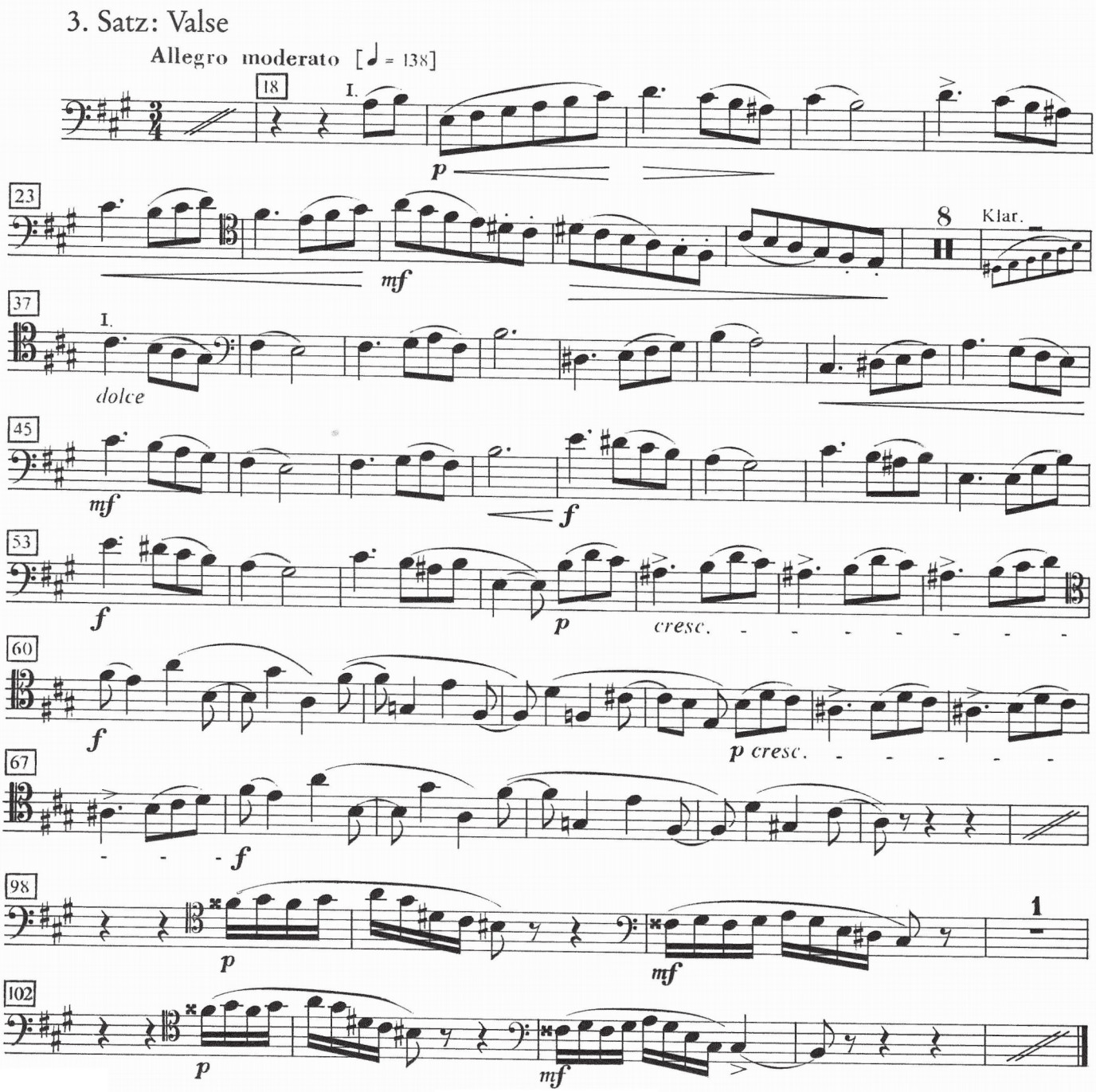

Die Hochzeit des Figaro

Ouverture

W. A. Mozart
KV 492

Presto

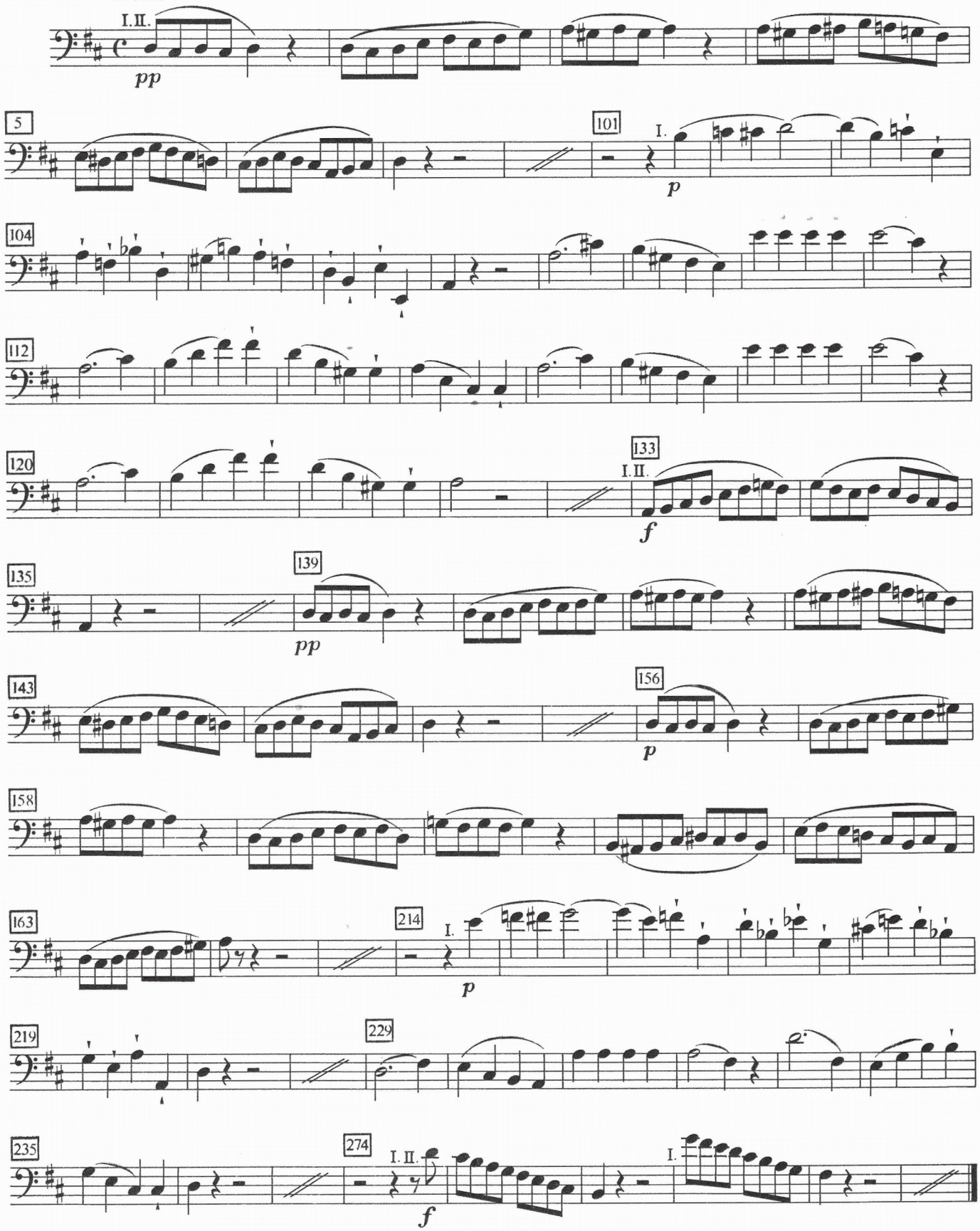

BOLERO

Basson 1

MAURICE RAVEL

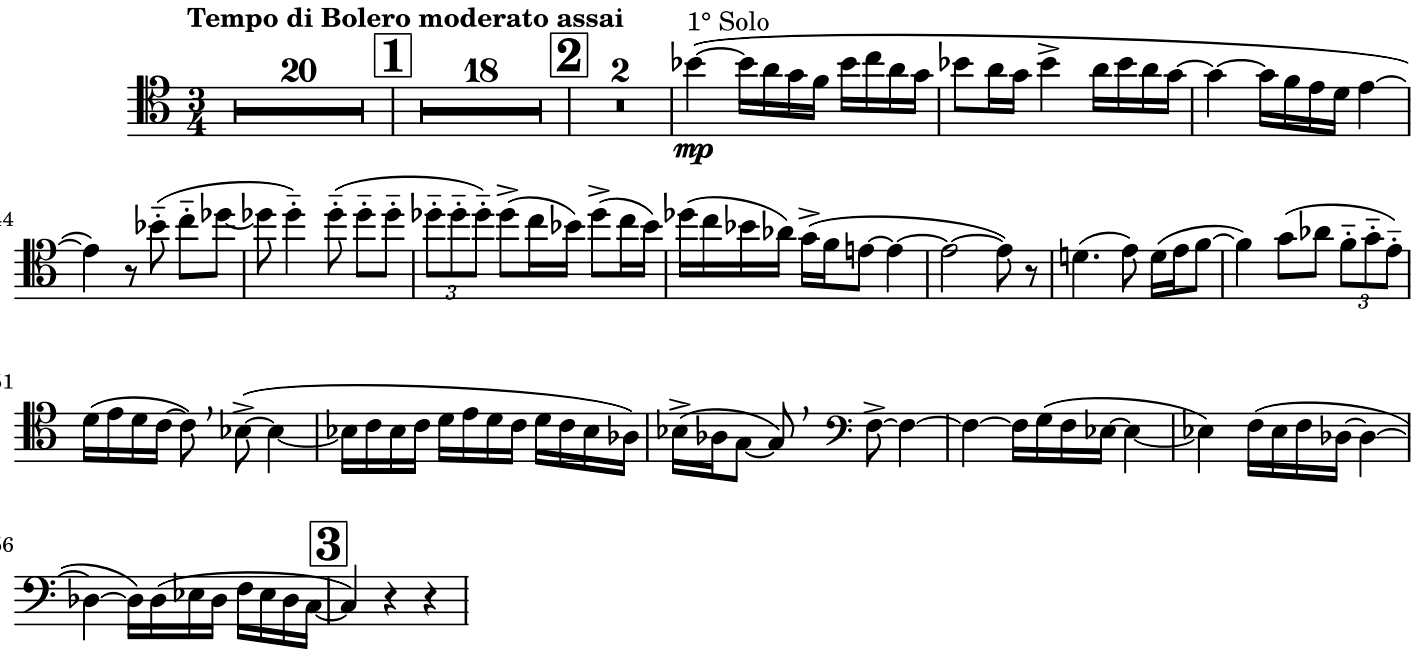

Sinfonie Nr. 9

Es-Dur/E♭ major

D. Schostakowitsch
op. 70

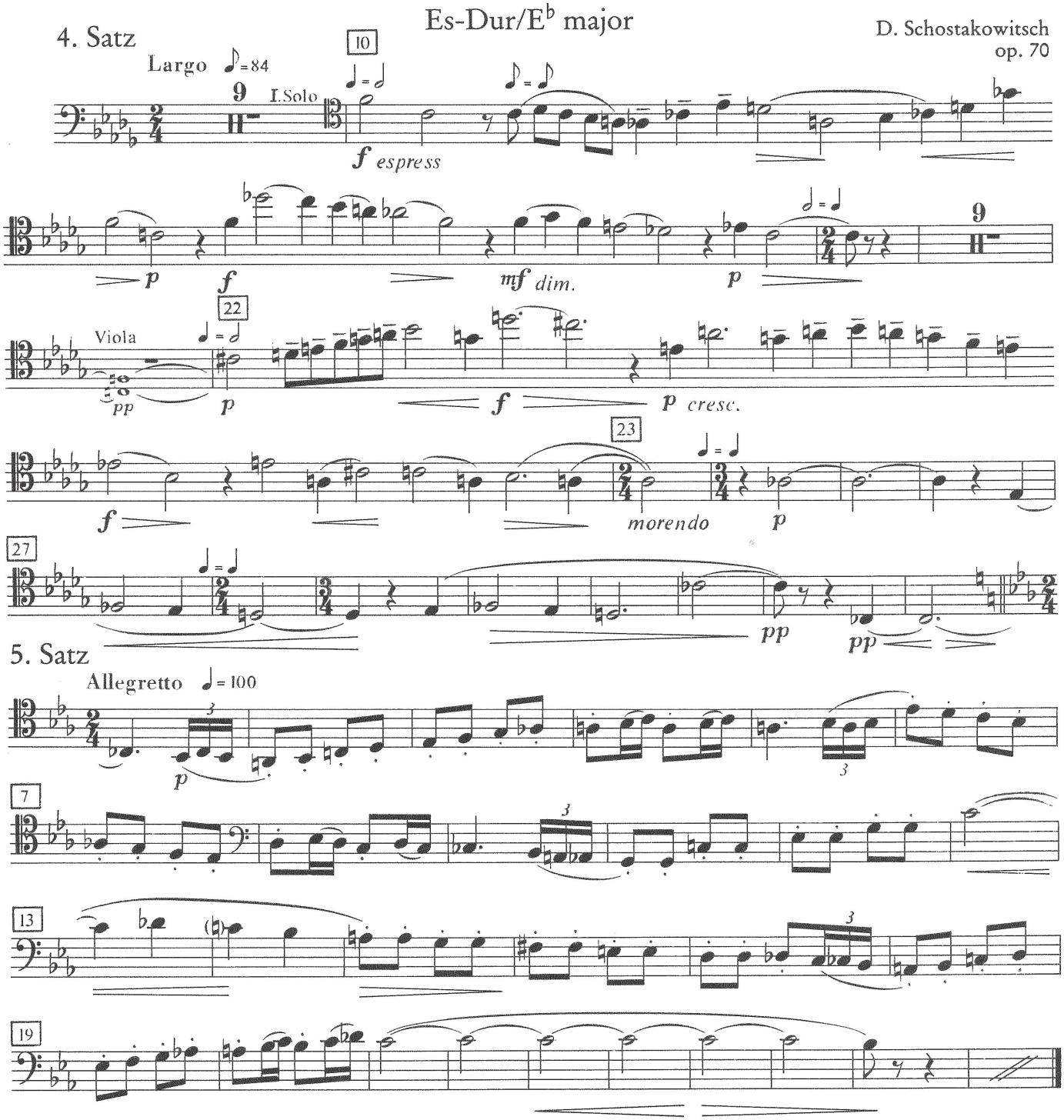

Beethoven Symphony No. 4 mov. 4

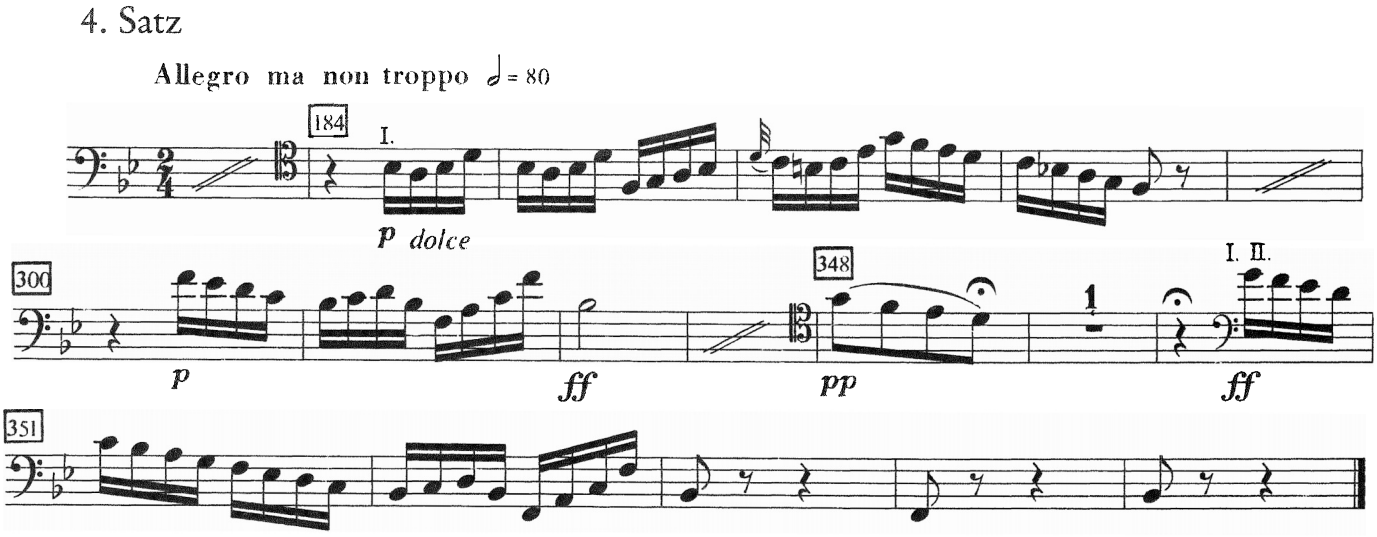

Second Bassoon
Orchestral Excerpts

Ravel Piano Concerto in G Major, mov. 3

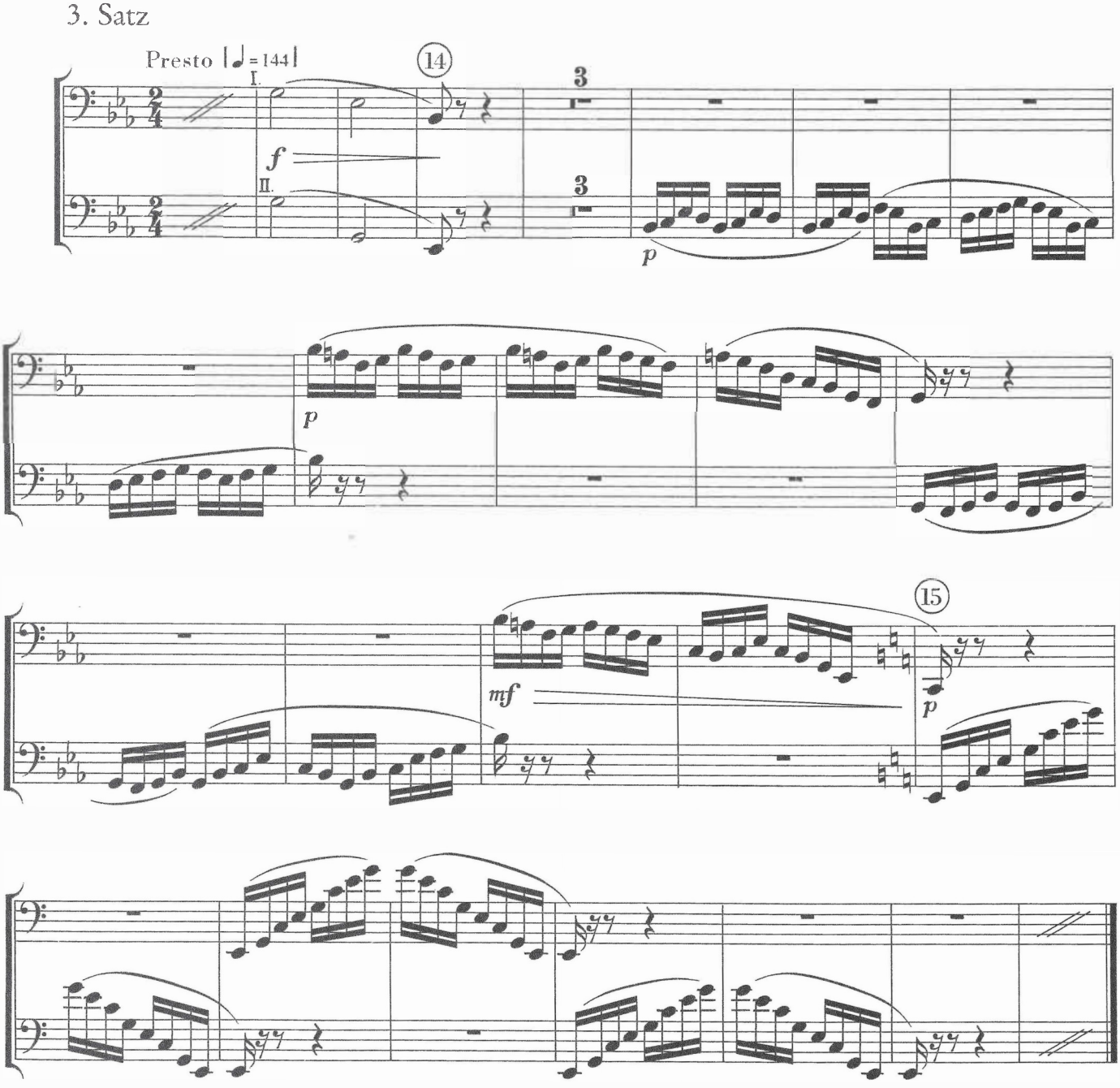

© 1932 by Editions ARIMA Ltd und DURAND S. A. Editions Musicales, Paris.
Mit Genehmigung der Verlage.

FAGOTTO II

SYMFONI no. V

I

Tempo giusto ♩ = 100

Carl Nielsen Op. 50

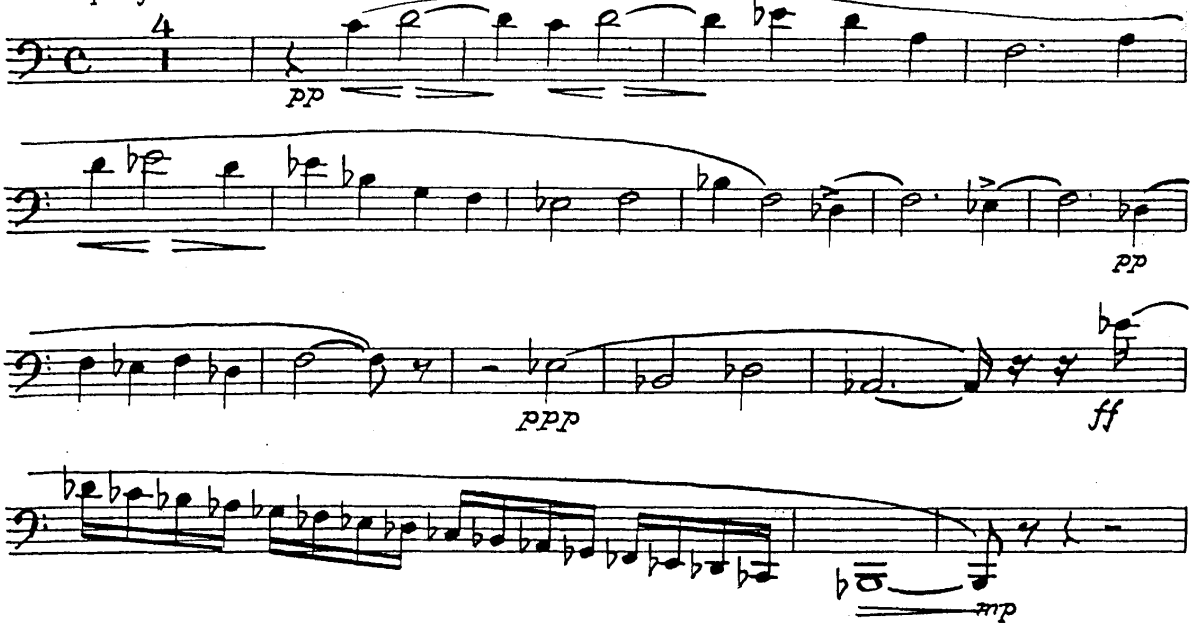

Violinkonzert
D-Dur/D major

Johannes Brahms
op. 77

2. Satz

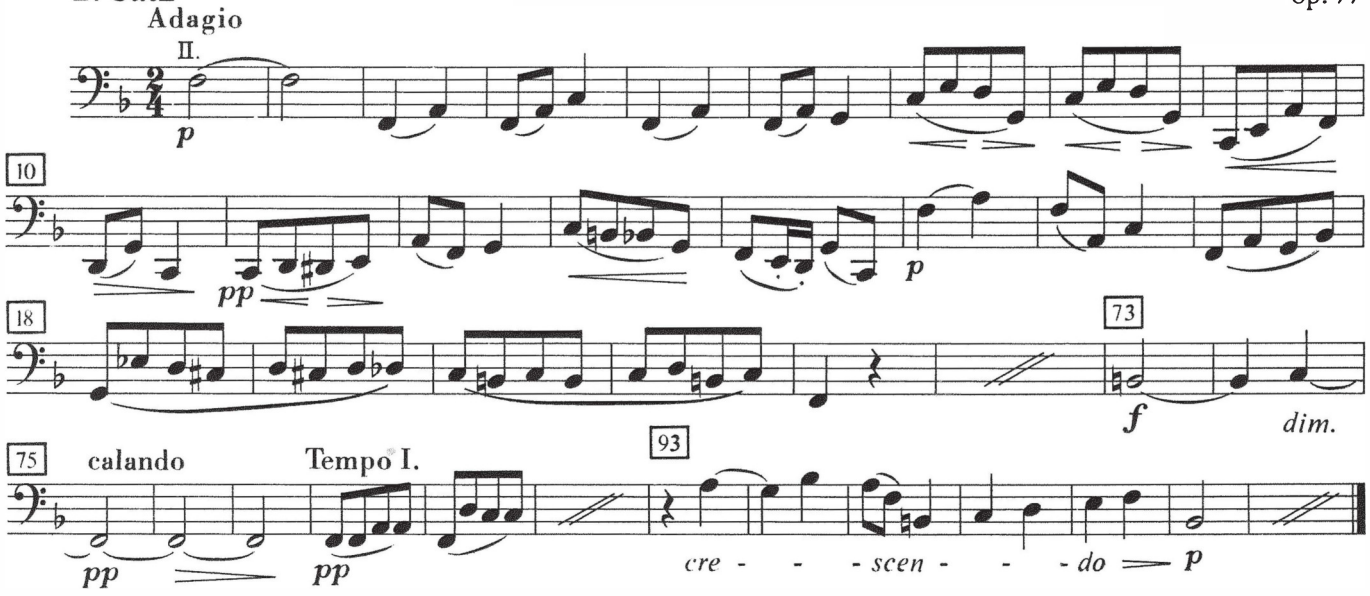

Contra-Bassoon
Excerpts

COPENHAGEN PHIL

Hele Sjællands
Symfoniorkester

Ma mère l'oye

IV. Les entretiens de la Belle et de la Bête

Mouvement de Valse modéré ♩. = 50

Maurice Ravel

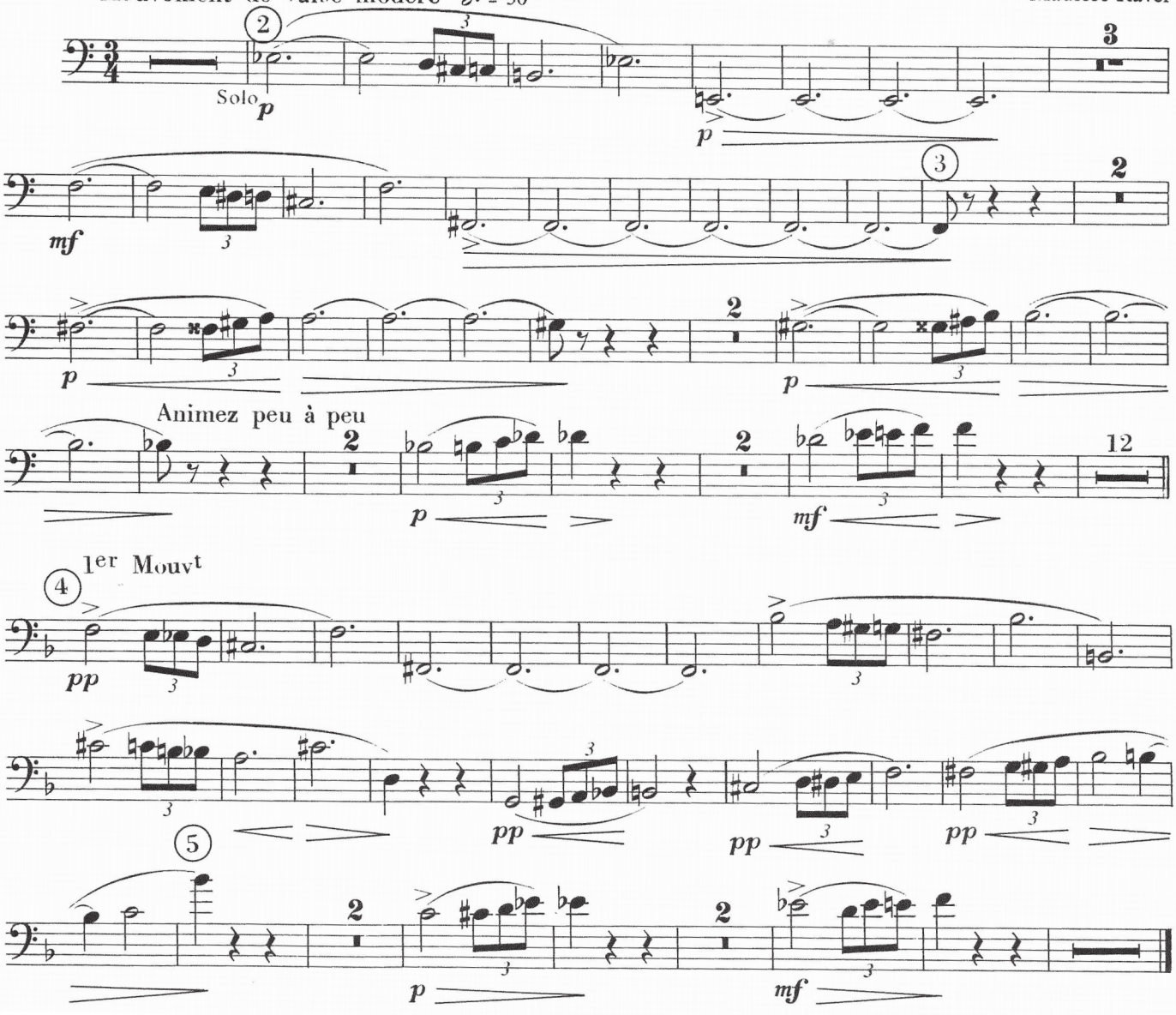

Sinfonie Nr. 1

c-Moll/C minor

1. Satz

Allegro [♩. = 96]
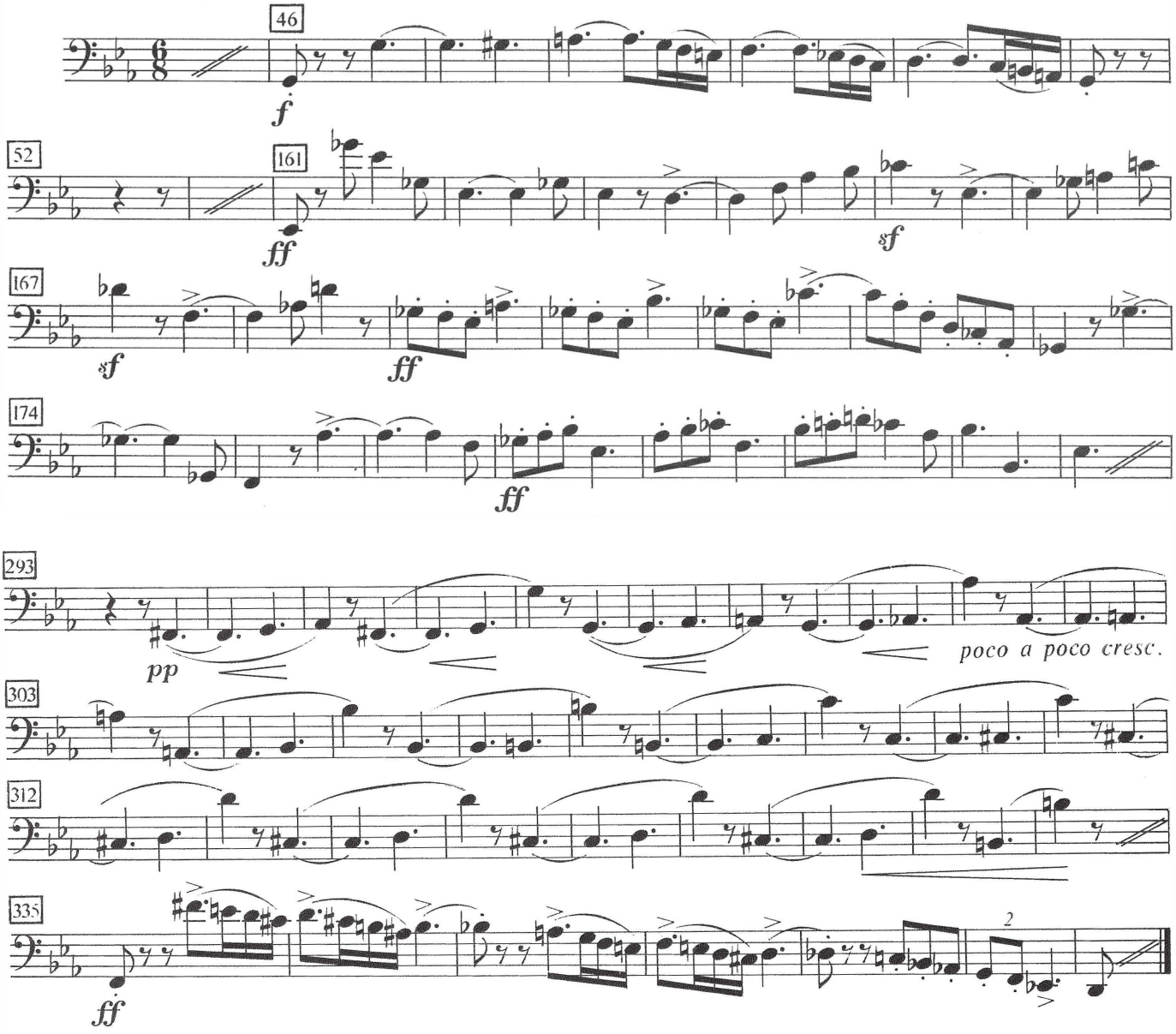
Johannes Brahms
op. 68