

Ludwig van Beethoven
Symphony No. 9 in D Minor, Op. 125

Violine I

Allegro ma non troppo, un poco maestoso ♩. 88

Viol. II
sotto voce
cresc. -

12

20

31 **A**

40 Ob. I Fl. II Viol. II
cresc. -

50

58 **B** ben marcato

67

73 Fl. I, Clar. I
sempre p

82

88 **C** Clar. I
cresc. -

97 Clar. I
cresc. più cresc. - - - ff

2

105 *p* *ff* *p* *pp*

115 *sempre pp*

121 Viol. II *cresc.*

131 *f* **D**

137 *ff* *p* *ff* *p* *ff* *p* *ff* *p* *f*

148 *f* *f* *f* *ff* *ff* *sf* *sf* *sf* *f* *f* *f* *f*

156 *f* *f* *f* *f* *f* *decresc.* *p* *pp* Cor. I Viol. II *pp*

167 *6* *6*

179 *cresc.*

188 *ff* *sf* *sf* *sf* *sf* *sf* *p* **F** Ob. I Fl. I *ritard. a tempo* Ob. I

197 *p* *cresc.*

205 *f* *sf* *sf* *sf* *sf* *sf* *sf* **G** Ob. I *ritard.* Clar. I

214 *a tempo* *cresc.* *f* *sf* *sf* *sf* *sf*

Beethoven — Symphony No. 9

Violino I

3

224

233 H

241

251 I
p *più p* *pp*

259 *cantabile* *cresc.* 3 Fl. I

272 *pp* *un poco meno p*

281

290 *cresc.* *f* *f*

298 K
f *f* *f* *f* *ff* *ff*

306 *ff* *ff* *ff*

314 *ff* *ff*

321 *ff* *f* *f* *f* *f* *sf* *sf*

332 L
sf *sf* *p* 1 1

Beethoven — Symphony No. 9

Violino I

4

343

350

358

365

373

383

389

398

403

408

417

424

431

cresc. - - - *f* *sf* *sf* *p cresc.* - - -

cresc. - - - *f* *ff*

ten. *pp*

sempre pp *pp*

cresc. - - -

f

ff *p* *ff* *p* *ff* *p* *sf*

Legni *1* *sf*

f *f* *f* *ff* *ff* *sf* *sf* *f* *f*

f *f* *f* *f* *f* *p* *espr.*

Ob.I

Fl.I

M

N

O

Beethoven — Symphony No. 9
Violino I

5

438 *cresc.*

445

453 **P** *ff* *p cresc.*

460 *f sf sf sf sf*

467 **Q** 1 2 3 4 5 6 7 8 *p* *sempre p*

478 *cresc.*

487 *f ff dim. più p pp cresc.* **R**

496 *f* *p cresc.* *f* Ob.I

505 *p* Ob.I *ritard. a tempo* Viola *ritard. a tempo* 4

517 Viol. II *pp* *cresc.*

525 *f più f* *ff* **S**

534 *sempre ff* *sempre ff*

542 *f* *ff*

Beethoven — Symphony No. 9

Violino I

6

Molto vivace $\text{♩} = 116$

Molto vivace 3/4 - 116

ff G.P. sf G.P. ff G.P. Viol. II 2 Viola 2 Vello. 2

18 pp sempre pp sempre pp

33 cresc.

47 A ff

61 f f f f f f f f f f f f f f f

74 B p p cresc. Viol. II 2

89 C ff 1 2 3 4 5 6 7 8

101 9 10 11 12 13 14 15 16 1 1

115 D p Clar. I Legni f f

131 f f f f f f pp sempre pp

145 1 3 G.P. sempre pp 1 3 G.P. cresc.

163 f ff ff

Ritmo di tre battute pizz. Ob. I Fl. I

177 p 1 1

191 Timp. Timp. Timp. Timp.

Beethoven — Symphony No. 9

Violino I

7

205 arco pizz. arco
p dim.

218 Legni pizz. arco pizz. Fag. I 1
pp *sempre pp*

232 Ritmo di quattro battute Vello., C-B. 2 Viol. II arco
pp *sempre pp*

248 [F] *pp* *sempre pp* *cresc.* *più cresc.*

264 Ottoni Ottoni [G] *f* *più f* *ff* *ff*

277 *f* *f*

290 [H] Viol. II *p*

303 Viol. II 3 *cresc.* Viol. II 2 *cresc.*

319 pizz. *cresc.* [I] arco 1 2 *ff*

332 3 4 5 6 7 8 9 10 11 12 13 14 15

345 Legni Legni [K] *p*

359 Legni Legni *f* *f* *f* *f* *f* *f*

376 *pp* *sempre pp* 1 3 1. G.P. *pp*

(388) 1 3 2. G.P. *cresc.* *f* *ff*

Beethoven — Symphony No. 9

Violino I

8

396 *pp* *sempre pp* *stringendo il tempo* *cresc.*

109 *Presto* $\text{♩} = 116$ *ff* *f* *f* *f* Ob. I 4 1. 2. Ob. I

422¹¹ Viola, Vello. *p cresc.* *p* 1

434 *cresc.* *p* *p staccato* 3

446 Viola Vello. *4 basso* *p* *Fag. I* *M*

457 6 Clar. I 4 Ob. I *fp* *cresc.* 1.

479 *f*

491 2. 1. 2 3 4 5 6 7 8 9 10 11 12 *fp* *cresc.* *f*

505 *dim.* *p cresc.* *f* *dim.* *poco ritard.*

519 *sempre più p* 1 Viol. II *pp*

Molto vivace $\text{♩} = 116$

531 *ff* G. P. *sf* Timp. 2 Viol. II 2 Viola 2 Vello. 2

551 *pp* *sempre pp* *sempre pp*

563

575 *cresc.*

Violino I

9

587

600

612

625

638

653

667

681

695

707

718

730

743

755

Viol. I

Viol. II

Legni

Clar. I

Fag. I

Ob. I

Fl. I

Timp.

Ritmo di tre battute

Ritmo di quattro battute

Vello, C. B.

Viola

f

p

pp

cresc.

dim.

sempre pp

G. P.

arco

pizz.

Beethoven — Symphony No. 9

Violino I

10

[illegible]

Beethoven — Symphony No. 9

Violino I

11

930 *stringendo il tempo*
cresc.

942 **Presto**
ff f f f fp *1 2 3 4 5 6 7* *1* *G.P. ff f f f*

Adagio molto e cantabile ♩ = 60
Fag. I Clar. I
Fag. II *mezza voce*

11 *cresc.* *p*

20 *cresc.* *p* *più p*

24 **Andante moderato** ♩ = 63 *pp* *Viol. II* *Viol. II* *p cresc.*

35 *cresc.* *> morendo* *più p* *pp*

43 **Tempo I**

46 *dolce*

50

53 *cresc.*

57 *p* *cresc.*

62 *p* *più p* *pp*

Beethoven — Symphony No. 9

Violino I

12

Andante moderato

65 **Andante moderato**

Viol. II *cresc.* Viol. II *cresc.* *morendo cresc.*

75 

83 **Adagio** Clar. I pizz. 1 3 Clar. I 3 3

92 

Lo stesso tempo

99

arco

p dolce

101

101

103

105

105

107

109 

111 *tr* *cresc.*

Beethoven — Symphony No. 9
Violino I

13

115 *cresc.* *p*

119 *più p* *pp* *cresc.* *f* *Legni* *espr.* *dolce* **A**

126 *cresc. poco a poco*

128

130 *f* *Legni, Archi*

133 **B** *pp* *cresc.* *p dolce* *cresc.*

139 *cantabile* *dolce* *cresc.*

142

145 *p* *cresc.* *ff dim.*

148 *p* *cresc.* *f*

151 **C** *p* *pp* *sempre pp*

154 *cresc.* *f* *fp* *p* *f* *pizz.*

Beethoven — Symphony No. 9

Violino I

Presto $\text{♩} = 96$
Legni

5 6 10

Allegro ma non troppo $\text{♩} = 88$
Viol. II
pp

Tempo I
Vcllo., C.-B. 4

44 **Vcllo., C.-B. ritard. poco Adagio**
Vivace pizz. **Tempo I**
Ob. I *p* 7

63 **Adagio cantabile** **Tempo I Allegro**
Clar. I Vcllo., C.-B. 7 Ob. I **Allegro assai** **Tempo I Allegro**
Vcllo., C.-B. 4 8

92 **Allegro assai** $\text{♩} = 80$
Vcllo., C.-B. 22 Viola 16 Viol. II
Viola

140 **A** arco
p dolce

150 *cresc.* *p* *cresc.*

159 **B** *f*

168

175

189 *sempre f*

194

199 *3* *poco ritenente*
f *p*

Beethoven — Symphony No. 9
Violino I

15

poco Adagio *Tempo I* *Presto*

204 *f*

211 *Recit. Bariton* *O Freun - de, nicht die - se*

221 *Recit. 1 2 3 4 5* *Tö. p* *colla voce* *f* *colla voce p* *ad lib.* *den vollere. f*

Allegro assai

237 *Ob. I pizz.* *p*

247 *cresc.* *p*

257 *D* *arco* *f* *sempre f*

267 *Vello.* *11* *Fag. I*

285 *E* *f* *poco cresc.* *dim.*

291 *p* *sempre p*

297 *F* *Vello* *1* *Viola* *1* *Viol. II* *tr.* *sempre p*

304 *tr.* *1* *tr.* *1* *tr.* *tr.* *cresc.*

311 *tr.* *f* *sempre f* *tr.* *tr.* *tr.* *tr.* *tr.* *tr.*

317 *tr.* *tr.* *tr.* *tr.* *tr.* *tr.* *sempre più f* *ff* *ben marc.* *molto ten.*

325 *ff* *ff* *ff*

Beethoven — Symphony No. 9

Violino I

16

Allegro assai vivace alla Marcia $\text{♩} = 84$

334 Fag. I 1 9 Fl. picc. 9 Fl. picc. *pp*

359 H 10 Fl. picc. *pp* Fl. picc.

389 I 10 Fl. picc. *poco cresc.* *poco f* 3

411 Chor Lau. fet, Brü. der, eu. re— Bahn, freu. *più f* *f* *più f*

421 *ff*

431 K Viol. II *sempre ff*

440

447 *sf* *sf*

455 *sf* *sf* *sf* *sf*

465 *sf* *sf* *sf*

474

481

489 L *sf* *sf*

Violino I

496

503

512

521

Cor. I

3

4

4

pp cresc.

543

[M]

550

558

566

574

582

590

Andante maestoso $\text{♩} = 72$

Vello., C.-B.

3

Vello., C.-B.

602

607

[N]

Vello., C.-B.

2

Vello., C.-B.

Beethoven — Symphony No. 9

Violino I

18

Adagio ma non troppo, ma divoto $\text{♩} = 60$

627 4 8

 Ihr stürzt nie der, Mil li o nen Vcllo

647 *pp* *pp* *sempre pp*

Allegro energico, sempre ben marcato $\text{♩} = 84$

655 Viol. II

ff f f f f f f f

659 

664

676 

038

696 

701 

[illegible]

722

Violino I

726

730 **R**

789

749

Allegro ma non tanto $\text{♩} = 120$

763

771 Ob. I

778 pizz.

785

795 **S** arco

804

Poco Adagio

810

Tempo I

820

827

Poco Adagio

834

Beethoven — Symphony No. 9

Violino I

20

Poco Allegro, stringendo il tempo, sempre più Allegro

Poco Allegro, stringendo il tempo, sempre più Allegro

843

pp *cresc.*

Prestissimo $\text{♩} = 182$

851

Legni Fl. I

ff *sf* *sf* *sf* *sf*

861

861

862

863

864

865

870 

877 

905 

Maestoso ♩ = 60

912 *ff* *f* *p cresc.* **Maestoso** $\text{♩} = 60$

918 

Prestissimo

920 *sempre ff*

927 

933 

Johannes Brahms
Symphony No. 4 in E Minor, Op. 98

Violine I

Allegro non troppo

Brahms — Symphony No. 4 in E Minor

2

Violine I

55 **C** pizz. *f*

64 arco *f*

73 *sf sf sf sf sf sf sf* pizz. *f*

82 **D**

90 arco *f* dim. *plagg.*

97 dim.

103 *pp*

109 **E** 2 Ob.I *pp*

116 *cresc.* *f*

121 1 *più f*

127 *sf sf sf sf ff*

Brahms — Symphony No. 4 in E Minor

Violine I

3

132 *p dolce* **F**

139 *p*

147 *dolce*

155 *p legg.* **G**

161

165 *f marc.*

171

178 *ff* **H** *pp*

185 *p* 3

193

198 *dim.* 1 *pp* 1 2

Brahms — Symphony No. 4 in E Minor

Violine I

4

I

206 *ff*

212

217 *pizz.*
div.
p

K

225 *arco*
p dolce

234 *dim.*
pp

L

242 *ppp*
pp

255 *p*

261

267 *p*

273 *p*
cresc.

281 *f*

Brahms — Symphony No. 4 in E Minor

Violine I

5

287 *f* *f* *f*

295 *f* *f* *pizz.*

304 *f* *arco*

313 *cresc.* *sf* *sf* *sf* *sf*

322 *sf* *sf* *f* *pizz.*

330 *f* *N* *arco* *dim.*

338 *p legg.*

344 *dim.*

350 *pp* *0* *2* *Ob. I*

358 *pp* *cresc.*

363 *f* *f* *f* *1*

Brahms — Symphony No. 4 in E Minor

6

Violine I

369 *più f* *ff*

374 **P**

379 *f sempre più*

384

389

394 **Q** *ff*

403 *f sempre più*

408

412 **R** *più f*

417 *div.*

422

Brahms — Symphony No. 4 in E Minor

Violine I

7

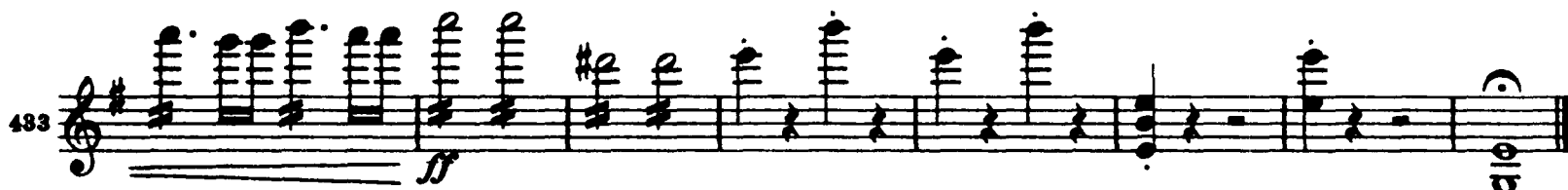

Andante moderato

Brahms — Symphony No. 4 in E Minor

Violine I

8

C

41 *p dolce sempre*

44 *f*

47 *p*

50 *dim.* *f*

55 *p* *f* *p* *dim.*

59 *dolce*

D *pizz.*

63 *p*

67 *dim.*

71 *pp* *f* *f* *arco*

75

77

Brahms — Symphony No. 4 in E Minor

Violine I

9

79 E

81

84 *ff*

86 *poco f espr.*

89 *f*

95 *f espr.*

99 F *pizz.* *p* *f* *p*

104 *dim.* *arco* *ppp*

108 *rit.* *dim.*

110 *a tempo* *p* *poco rit.* *f*

115 *dim.* *p* *pp* *pizz.*

Brahms — Symphony No. 4 in E Minor

10

Violine I

Allegro giocoso

Brahms — Symphony No. 4 in E Minor

Violine I

11

E

116 *f* 3 *f*

127 *f*

136 *ff* Fl. 2

146 *dim.* 3 *p*

158 *dim.* *pp dim. sempre*

163 *ppp* pizz. **F** 2 Fl. I *pizz.*

174 *mf* 2 arco *pp* *dim.* *pizz.* arco *p*

190 *più p* 2 *f* **Tempo I**

202 *p* 3 6

212 *cresc.*

210 *ff*

227 *ff* **G** 1

Violine I

239 *p* *2* Ob. *p*

251 *cresc.* *f* *3*

262 *ben marc.* *cresc.*

271 *ff*

282 *H* *1* *2* *1* *2* *p* *marc.*

295 *cresc.* *fp*

300 *cresc.* *f*

306 *ff*

312 *I* *ff sempre*

327

333 *K*

339

347 *1*

Violine I

Allegro energico e passionato

Fl. *pizz.*

14 *dim.* 5 Ob.I **A**

31 *arco*
f ben marc. largamente

40 **B** *cresc. sempre più*

47 *espress cresc.*

54 *f f più f* **C**

60 *cresc.* *ff*

66 *fp*

70 *dim.*

73 *fp dim.* *pp*

80 **D** *poco cresc.* *pp*

Brahms — Symphony No. 4 in E Minor

14

Violine I

89 *p molto dolce* *pp*

94 *dim.* *p dolce* ($\text{♩} = \text{♩}$)

100 *poco cresc.* *dim.*

105 *dolce* *poco cresc.*

110 *dim.* **E** 4 Hr. I

120 *pp*

126 *dim.* *rit.* Fl. *ff*

135 *fz* *p* *cresc.* 6 12

145 **F** *f* *cresc.*

153 *f*

159 *f marc.*

Brahms — Symphony No. 4 in E Minor

Violine I

15

Dynamics and Performance Markings:

- dim.* (diminuendo) at measure 182.
- pp* (pianissimo) at measure 171.
- pp* (pianissimo) at measure 176.
- f* (forte) at measure 187.
- ff marc.* (fortissimo marcato) at measure 192.
- ff* (fortissimo) at measure 198.
- p* (piano) at measure 203.

Brahms — Symphony No. 4 in E Minor

Violine I

16

Ob. I

219 *p dim.* **K** 1 *p legg.*

228 *dim.*

233 *pizz.* *p* *arco* *p*

239 **L** *f marc.*

248 *poco ritard.* *sempre più f* *ff* **Più Allegro**

256 *pizz.*

263 *arco*

268 **M**

274 *p cresc.*

285 *div.* *Ob. I* *ff* *Ob. I*

296 *ff* *sf* *sf* *sf*

304 *sf*

Sergei Prokofiev
Symphony No. 1 in D Major, Op. 25
Classical

VIOLIN I

I

Allegro con brio ♩ = 100

ff *p* *ff* *p leggiero* *pp* *mp*

pp *mp* *pp* *ff* *p leggiero* *pp*

mp *pp* *mp* *f* *p* *pp*

p *f* *pizz.* *arco* *p* *pp*

f *mf* *dim. mp* *p* *mp* *mf* *f*

pp con eleganza sul punto del arco *pp*

pp sul punto del arco *pp*

pp *pp* *f subito* *ff*

arco *ff* *ff* *ff* *ff* *ff*

ff *f* *p* *pp*

G.P.

VIOLIN I

Violin I score for Prokofiev's Symphony No. 1, Classical movement. The score consists of 12 staves of music, featuring various dynamics, articulations, and performance instructions.

Key performance instructions and dynamics include:

- mp* (mezzo-piano), *pp* (pianissimo), *f* (forte), *p* (piano), *ff* (fortissimo)
- p con brio* (piano with spirit)
- p leggiero* (piano, light)
- pp con eleganza sul punto del arco* (pianissimo with elegance on the point of the bow)
- pp sul punto del arco* (pianissimo on the point of the bow)
- pizz.* (pizzicato)
- arco* (arco)
- f subito ff* (forte subito fortissimo)
- p con brio* (piano with spirit)

The score includes various musical notations such as slurs, accents, and fingerings (e.g., 1, 2, 3, 4, 5, 7, 8).

VIOLIN I

3

II

Larghetto ♩ = 54

A *pp* *p* *pp* *pp molto dolce*

B *pp dolce* *pp* *pp*

C *pizz.* *pp tranquillo* *poco cresc.*

div. arco *mp* *dim.* *arco unis* *p* *dim.*

D *pizz.* *pp* *p > pp* *mp > p*

E *arco* *mf > mp* *ff senza dim.* *p subito* *pp*

F *pp* *senza rit. unis.* *pp molto dolce.*

G *pp* *pp*

H *div.* *pp* *pp* *pp tranquillo* *p*

VIOLIN I

C *p* *mf* *pp* *p* *mf*

D *div.* *mf* di - ni - nu - en - do *p*

p *pp* *f* *mf*

ff *dim.* *f* *p* *pp* **3**

pp *scherzando* *div.* *pp* *f* *ff*

ff *unis.* *ff* *pp*

H *unis.* *f* *div.* *p* *sul punto del arco*

pp *unis.* *pp* *pp* **I**

pp *mf* *f* *p* **1**

div. *p* *mp* *unis.* *mp*

VIOLIN I

mf *cresc.* *f molto dim.* *ppp sul punto del arco*

pp *pp* *p* *mp* *p*

div. *unis.* *p* *ff* *pp* *pp* *p* *pp*

pp *pp* *unis.* *mp* *p*

mp *p* *N* *mf* *pp*

pizz. *mf* *f* *div. arco* *di - mi - nu - en - do*

0 *1* *p* *1* *pp* *unis.*

P *f* *cresc.* *ff*

R *f* *f* *ff* *3*

pp scherzando *pp* *pp*

U *pp* *f* *ff* *ff* *ff* *ff*

1. VIOLIN – excerpts

– J. S. Bach – Slow and fast movements from the Solo Sonatas and Partitas

– W. A. Mozart – First movement (with cadenza) from Violin Concerto No. 3 K.216, No. 4 K.218, or No. 5 K.219

Orchestral excerpts (technical challenges):

- J. Brahms – Symphony No. 4 – IV movement, from bar 33 to letter “D”
- R. Strauss – Don Juan – first page
- S. Prokofiev – Symphony No. 1 – from the beginning to letter “H”
- L. van Beethoven – Symphony No. 9 – III movement, from bar 99 to bar 114