

1. Ravel, Bolero

BOLERO

1^{er} TROMBONE

MAURICE RAVEL

Tempo di Bolero moderato assai ♩ = 72

(10) 1. solo

mf sostenuto

3

3

2. Rossini, Overture from "La Gazza Ladra"

C Allegro.

f marc.

117

124

131

F Più mosso.

ff marc. sf

280

287

I Più mosso.

ff marc.

434

441

3. Wagner: Ride of the Valkyries

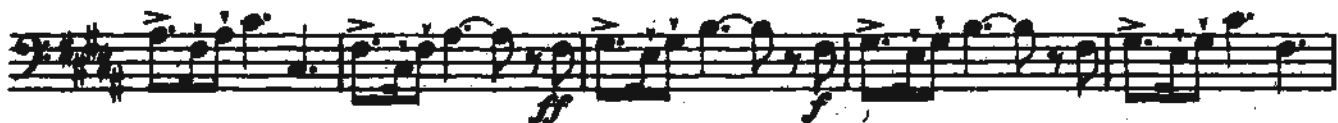

TROMBONE

C 131

Trombone starts

LARGHETTO (♩=66)

CANTABILE

GOLDBERG VARIATION (No. 30)

BWV 988

J.S. BACH

arr. Gary Slechta

Trombone

LEW POLLACK

Arr. Cooper / CCB

CHICAGO CHAMBER BRASS SERIES

That's A Plenty

DIXIELAND $\text{♩} = 108$ *SIMILE*

