

Symphonie Nr. 35

(„Haffner“)

D-dur

Wolfgang Amadeus Mozart KV 385

Violoncello/Kontrabaß

Allegro con spirito

MENUETTO

TRIO

Menuetto da capo

FINALE

Presto

Violoncello/Kontrabaß

41 *fp*

49 *f* 3

59 *fp fp fp fp* B

65 *fp fp f sfp sfp p*

74 *sfp p*

83 *f p*

91 *f p f*

98 *p f p mf*

106 *p fp!* C

115 *fp fp*

123 *D* *3*

V.S.

Beethoven — Symphony No. 5

Violoncello e Basso

4

Andante con moto $\text{♩} = 92$

Measures 4-97:

- Measures 4-9:** Vello part with dynamics *p dolce pizz.* and *f*. Includes a red bracket.
- Measures 10-22:** Viol. I part with dynamics *f*, *p*, *cresc. f*, *f*, *p*. Includes a red bracket.
- Measures 23-34:** Vello part with dynamics *f*, *pp*, *sempre p*, *cresc.*. Includes a red bracket.
- Measures 35-47:** Vello part with dynamics *f*, *p dolce pizz.*, *f*. Includes a red bracket.
- Measures 48-56:** Viol. I part with dynamics *p*, *cresc. f*, *p*, *f*, *p*. Includes a red bracket.
- Measures 57-70:** Vello and Cb. parts with dynamics *f*, *pp*, *arco cresc.*, *f*, *p*. Includes a red bracket.
- Measures 71-80:** Vello and Cb. parts with dynamics *f*, *pp*, *arco*, *ff*. Includes a red bracket.
- Measures 81-89:** Vello part with dynamics *f*, *pp*. Includes a red bracket.
- Measures 90-96:** Vello and Cb. parts with dynamics *f*, *pp*, *p dolce pizz.*, *f*. Includes a red bracket.

Beethoven — Symphony No. 5

Violoncello e Basso

102 *pp*

107 *pizz.*
ARGO
pp

114 **C** *uni arco*

118 *pp*

124 1 2 3 4 5 6 7 8 9 *sempre pp* *f* *p*

144 **D** *ff*

156 *pizz.* *dimin.* *p* *Viola* *Vello arco* *pp*

166 *unis. pizz.* *Viol. I* *cresc.*

176 **E** *Viol. I* *arco* *pp* *cresc.* *ff*

186

190 *sf* 3

Violoncello

Presto $\text{♩} = 66$

f Selon le caractère d'un Recitativ mais, in tempo. *dimin.*

16 **p** **f**

Allegro ma non troppo $\text{♩} = 88$

30 **pp** **f** **ff** **Tempo I**

41 *ritard.* *poco adagio* **Vivace pizz.** **p**

50 **f** **Tempo I arco**

60 **Adagio cantabile** **Tempo I** *Fag. II* *dimin.* **p**

70 **Allegro assai** $\text{♩} = 80$ **f** **ff** **f**

81 **Tempo I** **f** **sf**

89 **Allegro assai** $\text{♩} = 80$ **p**

99 *cresc.* **p**

108 *cresc.* **p** **p**

117 **sempre piano**

319 *tr* *ff* *ben marcato* *sf* *ff*

Allegro assai vivace ♩. = 84

327 *ff* *tenuto* *alla Marcia* **24** Fl. picc.

357 *pp* **11** Fl. picc. *pp*

376 **11** Fl. picc. *poco cresc.* **11** Fl. picc.

405 *poco f* **7** *più f* *f*

420 *più f* *ff*

429 **K** *sempre l'istesso tempo* *sempre ff* *sf* *sf*

437 *sf* *sf* **6**

451

459

467 *sf* *sf*

475 **4**

486

493 L

502

510

517

529

546

553

560

567

574

581

Violoncello

588

Andante maestoso $\text{♩} = 72$

ff *sf* *sf* *sf* *sf*

Brahms — Symphony No. 3 in F Major
'Cello

8

Poco Allegretto
mezza voce

espress.

A

dolce

dim. *dolce*

B

Richard Strauss
Don Juan, Op.20

VIOLONCELLO

Allegro, molto con brio

Violoncello

espr.
mf *f* *cresc.* *ff* *molto appassionato e sempre un poco stringendo*
un poco più lento
fff
poco calando **Tempo, vivo** *poco sostenuto*
p senza espr. *mf*
calando **Tempo vivo** *poco stringendo*
a tempo molto vivace *p* **H pizz.** *ff*
mf cresc. *a tempo molto vivace* *ff* *pizz.* *ff*

VIOLONCELLO e BASSO

106 *p*
114 *f*
120
126
131 **C**

Beethoven, Symphony no. 8: III mov (Trio)

45 *Soli*
p 3 3 *cresc.*

50 *p* 1. 2.

54 *cresc.*

59 *f* *p* *cresc.* *p*

64 *cresc.* *sf* *sf* *n* *cresc.* *sf*

69 *sf* *p* *cresc.* *sf* *p*

74 *cresc.* *sf* *p* *dimin.* *pp* *Menuetto Da Capo al Fine*

The Bartered Bride

Die verkaufte Braut

(Prodaná nevěsta)

Overture

Bedrich Smetana

Violoncello I e II.

Vivacissimo.

ff *sf non legato*

sf *sf* *sf*

ff *sf* *sf* *sf*

ff *sf* *sf* *sf*

sf p subito *sf p subito*

sempre p *sf* *sf* *sf* *sf*

pp *pp*

36

Viol. 37 I.Solo

Violoncello I e II.

Brahms, Piano Concerto no.2: Andante

Andante (M.M. ♩ = 84)
Tutti

Violoncell I Solo
Violoncell II III
Piano
Vcell. I Solo
Vcell. II
Vcell. III
Solo
Vcell. II. III
Solo rit.
in tempo

mf espress.
div. p.
pizz.
f
mf
mp
p
arco
pizz.
p
p
p
cresc.
cresc.
cresc.
Solo
mf
pizz.
p
dolce
arco
mf
Solo rit.
pp
rit.
dolce
pizz.
pp
in tempo
in tempo

4
8
13
20

8
8

Violoncell

34 Klav. **B** Alle arco
f *fp* *fp* *fp* *fp* *fp*

39 *cresc.* *sf* *f* *f* *fp* *fp* *fp*

45 *fp* *sf* *f* *fp* *sf* *sf*

52 *fp* *mf* *p* *dim.* *pp dim.* *ppp*
C pizz. arco *rit. molto*

59 Più Adagio *ppp* *rit.* *dim.*

70 **D** Tempo I Tutti
 Vcell. I Sol *p dolce*
 Vcell. II, III *p div.* *f* *p*
 pizz. *mf arco*

75 Solo *dolce* *p*
 pizz.

79 Tutti Solo
cresc. *mf*
cresc. *mf arco*

Violoncell

83

E

Tutti

p dolce

pizz.

88

Solo

pizz.

arco

cresc.

f

dim.

rit.

mf *p dim.*

93

Più Adagio

pp

-pizz. -

arco

ad lib.

pizz.

arco

pp

DIVERTIMENTO

Written for the Basle Chamber Orchestra

BÉLA BARTÓK

III

Allegro assai, $\text{♩} = 104$

f

poco **14**
rall. a tempo Solo
f

Tutti
f

26 Solo
f

Tutti
f

36 Solo
pizz.
f

49 arco
Tutti
f

62 Solo
f

Tutti
f

68 **12**

Tutti Solo Tutti

f *p* *cresc.* *ff*

184 $\text{♩} = 96-100$

ff

192

200

mf

207

214

ff

222 230

8 6

poco a poco ritard..

Solo

f espr.

al

248 Più lento, $\text{♩} = 100$

rallentando.

Tutti

p

Violino I solo

molte volte ad lib.

rallent. molto

colla parte fin al

pp

257 *Ancor* lento, ♩=120 264 *Tempo I*, ♩=100

p *sf* *p*

274 *Tutti* Solo

p

285 *Tutti*

290 *Solo*

p

303 *Tutti*

p

314 317 325

ff

Meno mosso, ♩=84

330 *Solo*

ff

accelerando.

Tempo I, ♩=104

342 Tutti

f *ff* 6

348

f *ff*

355

p

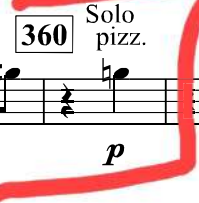

360 Solo pizz.

370 Tutti arco

p *f*

Solo

381 Tutti

p *p* *mf* *f* *p*

389 pizz. arco

pizz. *cresc.* *mf*

Tutti

ff

403 Più mosso, ♩=108

409

f *mf*

415

f

427

432

sf *sf* *sf* *sf*

436 **3** **442** **4**

ff sf

446

ff sf

453 Vivacissimo, ♩=120 **460**

mf cresc.

467

f

Solo *tr* **476** Tutti

p più f

Solo poco a poco rallentando Tutti pizz.

f p

487 arco

più p mp p mf mp dim.

499 **5** **3** Lento, ♩=100

p

513 Grazioso, scherzando, poco rubato, $\text{♩} = 68$
pizz.

519

526

533

arco Vivace, $\text{♩} = 108$

546

Vivacissimo, $\text{♩} = 120$

555

561

pizz.

arco

tr

più *f*

568

stringendo

tr

574 Tempo I, $\text{♩} = 100$

f

583

Tutti pizz.

2

2

583

Vivacissimo, $\text{♩} = 112$

arco

ff

Dvorák, String Quartet No.12, Op.96: II Movement

30 *pp* **[** *3* arco *p* *cresc.* *f* 35

mf *f* *dim.* *p* *pp* 40

4 pizz. *mp* *f* *p* *fz* *p* 45

fz *p* *pp* *cresc.* 50 *5*

55 *dim.* *p*

60 *dim.* *pp* **]** *fz* *pp* *cresc.* 65

70 *ff* *p* *pp* *cresc.*

75 *cresc.* *f* *dim.* *in tempo* *mp*

80 *dim.* *pp* *rit.* *arco*

85 *pp* *5* *f* *p*

90 *pp* *95* *PPP* *morendo*