

National Symphony Orchestra

Online Auditions 2025

Contents

Violin.....	1-3
Viola.....	4-6
Cello.....	7-9
Double Bass.....	10-13
Flute / Piccolo.....	14-18
Oboe / Cor Anglais.....	19-22
Clarinet / E-Flat Clarinet / Bass Clarinet	23-27
Bassoon / Contrabassoon.....	28-32
French Horn.....	33-35
Trumpet / Cornet.....	36-39
Trombone.....	40-42
Bass Trombone.....	43-45
Tuba.....	46-48
Timpani.....	49-52
Percussion.....	53-56
Harp.....	57-60

Violin

Audition Requirements

Solo Works (required):

Please record the first three minutes of **two** contrasting pieces of your own choice.

Orchestral Excerpts (required):

Please record **both** of the following Orchestral Excerpts:

- Schumann: *Scherzo* from Symphony No.2
AND
- Strauss, R: Don Juan

VIOLIN I Schumann: Symphony No.2

SCHERZO

Allegro vivace $\text{♩} = 144$

VIOLIN I Strauss, R: Don Juan

Allegro molto con brio

Viola

Audition Requirements

Solo Works (required):

Please record the first three minutes of **two** contrasting pieces of your own choice.

Orchestral Excerpts (required):

Please record **both** of the following Orchestral Excerpts:

- Mendelssohn: A Midsummer Night's Dream
AND
- Strauss, R: Don Juan

VIOLA I Mendelssohn: A Midsummer Night's Dream

Scherzo

Allegro vivace!

Nº 1 **16**

p **A**

cresc.

5 **B**

cresc.

ff **V** *p* *ff* **1**

2 **3** **4** **5** **C** *pp*

p **D** **21**

Cello

Audition Requirements

Solo Works (required):

Please record the first three minutes of **both** of the following:

- First Movement of either Haydn: Cello Concerto No.1 in C or Haydn: Cello Concerto No.2 in D
AND
- Your own choice of contrasting piece.

Orchestral Excerpts (required):

Please record **both** of the following Orchestral Excerpts:

- Beethoven: Symphony No.5
AND
- Brahms: Symphony No.2

CELLO I Beethoven: Symphony No.5

2. Satz

Andante con moto $\text{♩} = 92$

p dolce

6 *f p f p*

49 *p dolce*

54 *f p cresc. f p*

98 *p dolce*

101

104 *pp*

114 *f*

117

120 *p dolce*

7

CELLO I Brahms: Symphony No.2

2. Satz

Adagio non troppo

poco f espr.

4

8

12

poco f *dim.* *p*

Double Bass

Audition Requirements

Solo Works (required):

Please record the first three minutes of **both** of the following:

- Your own choice of a Classical Concerto.
AND
- Your own choice of a Romantic Concerto*

*Note: Koussevitzky would be acceptable as a Romantic work.

Orchestral Excerpts (required):

Please record both of the following Orchestral Excerpts:

- Beethoven: Symphony No.5 (x2 extracts)
AND
- Bruckner: Symphony No.7

DOUBLE BASS | Beethoven Symphony No.5

Excerpt 1

Allegro $\text{♩} = 96$

pp

poco rit. *a tempo*

pp *ff*

poco rit. *a tempo*

ff *sf* *sf* *sf* *dimin. pp*

poco rit. *a tempo*

pp *cresc.*

f

Excerpt 2

DOUBLE BASS I Bruckner: Symphony No.7

Ruhig ♩ = 108

p *mf* *p*

dim. *pp* *cresc.* *p* *pp*

cresc. *f* *p*

pp *f*

cresc. sempre *ff*

cresc. *fff*

Ruhig ♩ = 96

Flute

Audition Requirements

Solo Works (required):

Please record the first three minutes of **two** contrasting pieces of your own choice.

Orchestral Excerpts (required):

Please record both of the following Orchestral Excerpts:

- Bartok: Concerto for Orchestra (x2 extracts)
AND
- Mozart: The Magic Flute (x2 extracts)

Orchestral Excerpts (optional):

You may also record the following optional excerpt(s):

Piccolo

- Rossini: Semiramide Overture (x2 extracts)

FLUTE I Bartok: Concerto for Orchestra

Excerpt 1

30 *Andante non troppo* (♩ = 64)

p

6 *pp*

Excerpt 2

II Gioco delle coppie

60 Allegretto scherzando (♩ = 74)

FLUTE I Mozart: The Magic Flute

Excerpt 1

39 **Allegro**
a₂
f

59
p

66
f sf

130
p

136

183
n

Excerpt 2

Andante
SOLO 160
f

164

175
1

179

PICCOLO I Rossini: Semiramide Overture

Excerpt 1

F Allegro $\text{♩} = c. 80$
7 \flat f

8 **G** 4 *p*

mf

H *f*

Excerpt 2

Solo Allegro $\text{♩} = c. 152$
p

p

L

p

U

Oboe

Audition Requirements

Solo Works (required):

Please record the first three minutes of **two** contrasting pieces of your own choice.

Orchestral Excerpts (required):

Please record both of the following Orchestral Excerpts:

- Tchaikovsky: Symphony No.4
AND
- Ravel: Tombeau de Couperin

Orchestral Excerpts (optional):

You may also record the following optional excerpt(s):

Cor Anglais

- Dvorak: Symphony No.9

OBOE I Tchaikovsky: Symphony No.4

II.

Andantino in modo di canzone.

I SOLO
p semplice ma grazioso

20 A

OBOE I Ravel: Tombeau de Couperin

I. Prélude

Vif. ♩ = 92

pp

1

COR A. *pp* *mp*

2

COR ANGLAIS I Dvořák: Symphony No.9

Largo. II.

Englisch Horn.(Corno inglese.)

6 Solo.

13

p *p* *pp* *f*

2

Clarinet

Audition Requirements

Solo Works (required):

Please record the first three minutes of **two** contrasting pieces of your own choice.

Orchestral Excerpts (required):

Please record both of the following Orchestral Excerpts:

- Beethoven – Symphony No.6 (x3 extracts)
AND
- Mendelssohn – *Scherzo* from Midsummer Night's Dream

Orchestral Excerpts (optional):

You may also record the following optional excerpt(s):

E-flat Clarinet

- Berlioz – Symphonie Fantastique

Bass Clarinet

- Tchaikovsky – Trepak from Nutcracker

CLARINET I Beethoven Symphony No.6

Excerpt 1

Allegro ma non troppo (♩=66)
K

f *p* *f* *dolce*
482 *f* *f* *f* *dim.*
490 *pp*

Excerpt 2

Szene am Bach (♩=50)
Andante molto moto
Viol. I

D *Solo* *p*
69 *cresc.* *p* *tr.*
74

Excerpt 3

Lustiges Zusammensein der Landleute
Allegro (♩=108)

Ob. I *Solo* *dolce*
119 *cresc.*
122 *p*

CLARINET I Mendelssohn: Midsummer Night's Dream

D 5

E

F

G

p

ff

cresc.

f

p

f cresc.

p

cresc.

f cresc.

1

3

1

1

E-FLAT CLARINET: Berlioz: Symphonie Fantastique

63 Allegro. solo *tr tr tr tr* *ff*
poco f cresc.

tr tr tr tr tr tr tr tr *sempre cresc.*

f

64 *cresc. ff ff*

65 *ff* *(d=d.)*

BASS CLARINET | Tchaikovsky: Nutcracker

Bassoon

Audition Requirements

Solo Works (required):

Please record the first three minutes of **two** contrasting pieces of your own choice.

Orchestral Excerpts (required):

Please record both of the following Orchestral Excerpts:

- Mozart: The Marriage of Figaro Overture (x4 extracts)
AND
- Tchaikovsky: Symphony No.6

Orchestral Excerpts (optional):

You may also record the following optional excerpt(s):

Contrabassoon

- Ravel: Mother Goose Suite

BASSOON I Mozart: The Marriage of Figaro Overture

Excerpt 1

Presto
a 2
pp

6

16

23

Excerpt 2

3 Fag. I Solo
p

109

119

Excerpt 3

Excerpt 4

BASSOON | Tchaikovsky: Symphony No.6

Adagio lamentoso
Viol. I

8 *mf* *p* *mf* *p* *mp* *affrettando*

14 *mf* *cresc.* *ff* *f dim. poco a poco* *rall.* *A*

20 *mp* *p* *pp* *mp* *pp* *Andante*

29 *f* *ff* *dim.* *p* *B espressivo*

35 *p* *pp*

CONTRABASSOON I Ravel: Mother Goose Suite

2 C. BASSON SOLO

p

3

mf

2 3 4 5 6 3 2

p

Animez peu à peu

2

p

Assez vif 10 Rall. von

4 1er Mouvt C. BASSON SOLO

mp *pp*

3

pp *pp* *pp*

5

2

p *mf*

French Horn

Audition Requirements

Solo Works (required):

Please record the first three minutes of the **two** following two pieces:

- Strauss, R: First Movement of Horn Concerto No.1
AND
- Mozart: Last Movement of Horn Concerto No.4

Orchestral Excerpts (required):

Please record both of the following Orchestral Excerpts:

- Shostakovich: Symphony No.5 (x3 extracts)
AND
- Tchaikovsky: Symphony No.5

FRENCH HORN I Shostakovich: Symphony No.5

Excerpt 1

I.
Moderato ♩ = 76

Excerpt 2

Largamente ♩ = 66

Excerpt 3

Più mosso ♩ = 84
1. Solo

FRENCH HORN I Tchaikovsky: Symphony No.5

II

Andante cantabile, con alcuna licenza
Viol. II Solo
dolce con molto espress.

5
12
17
22
27

animando
riten.
sostenuto
mf *p*

animando
sostenuto
mf *p*

Con moto
animato
p *dolce*

sostenuto
mp

Trumpet

Audition Requirements

Solo Works (required):

Please record the first three minutes of **two** contrasting pieces of your own choice.

Orchestral Excerpts (required):

Please record both of the following Orchestral Excerpts:

- Strauss, R: Ein Heldenleben
AND
- Beethoven: Symphony No.7

Orchestral Excerpts (optional):

You may also record the following optional excerpt(s):

Cornet

- Berlioz: Roman Carnival Overture (x3 extracts)

TRUMPET I Strauss, R: Ein Heldenleben

Trumpet in B-flat

58 mit Dämpfer *ff*

59 *ff*

60 *dim. - p*

61 *cresc. fff*

62 Dämpfer weg. 1

TRUMPET I Beethoven: Symphony No.7

Trumpet in D

79 **1** **1** **1** *ff* *dimin.* *p*

97 **3** **D** **4** Clar. I **22** Ob. I **1** **6** *p* *pp* *pp* *ff*

160 **E** **20** Ob. I **F** *p* *cresc.* *dimin.* *pp*

CORNET I Berlioz: Roman Carnival Overture

Excerpt 1

Excerpt 2

Excerpt 3

Trombone

Audition Requirements

Solo Works (required):

Please record the first three minutes of **two** contrasting pieces of your own choice.

Orchestral Excerpts (required):

Please record both of the following Orchestral Excerpts:

- Ravel: Bolero
AND
- Mozart: *Dies Irae & Tuba Mirum* from Requiem (x2 extracts)

TROMBONE I Ravel: Bolero

1° Solo

mf sostenuto

186

190

195

199

11

TROMBONE I Mozart: Requiem

Excerpt 1

2. Dies irae.
Allegro assai.

f *P* *Q* *R1* *S1* *T2* *3*

Excerpt 2

3. Tuba mirum.
Andante.
Solo

p *f* *5 c 11 d 12*

Bass Trombone

Audition Requirements

Solo Works (required):

Please record the first three minutes of **two** contrasting pieces of your own choice.

Orchestral Excerpts (required):

Please record both of the following Orchestral Excerpts:

- Strauss – Ein Heldenleben
AND
- Haydn – The Creation

BASS TROMBONE I Strauss, R: Ein Heldenleben

55 *ff*

56 *dim.*

57 *f* *ff*

58 *mf* *ff* *p subito cresc.*

59 4 60 2 *f* *ff* *f* *cresc.*

61 1 61 1 *f*

62 *ff* *ff*

63 *sf* *ff*

64 *ff*

65 *mit Dämpfer* *ff*

66 *Dämpfer weg.* 5 67 6 68 5

69 5 70 4 71 1 *ff*

72 *ff*

73 *ff*

74 *mf* *dim.* *p*

2. Pos.

1

2

3

4

5

6

7

8

9

10

11

12

13

14

15

16

17

18

19

20

21

22

23

24

25

26

27

28

29

30

31

32

33

34

35

36

37

38

39

40

41

42

43

44

45

46

47

48

49

50

51

52

53

54

55

56

57

58

59

60

61

62

63

64

65

66

67

68

69

70

71

72

73

74

BASS TROMBONE | Haydn: The Creation

26. Chor und Terzett

Vivace

Tuba

Audition Requirements

Solo Works (required):

Please record the first three minutes of **two** contrasting pieces of your own choice.

Orchestral Excerpts (required):

Please record both of the following Orchestral Excerpts:

- Wagner – Die Meistersinger Overture
AND
- Bruckner – Symphony No.7

TUBA I Wagner: Die Meistersinger Overture

Jaber sehr markiert
(*ma molto marcato*)

allmählich immer stärker
(*poco a poco più di forza*)

K
sehr gebunden
(*molto legato*)

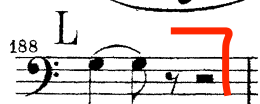

TUBA I Bruckner: Symphony No.7

Timpani

Audition Requirements

Solo Works (required):

Please record the first three minutes of **both** of the following:

- Krüger - Étude no.45 (whole excerpt)*
AND
- Your own choice of contrasting piece.

*Copy of part included.

Orchestral Excerpts (required):

Please record both of the following Orchestral Excerpts:

- Strauss, R: Burlesque
AND
- Tchaikovsky: Symphony No.4 - 4 bars before Fig. T to end of page

TIMPANI | Krüger: Étude No.45

Nr. 45
in E, D, C u. G

mf *f* *p* *pp* *rit.*

Var.
mf

rit.

TIMPANI | Strauss, R: Burlesque

4 Pauken
in F, E, D und A.

Allegro vivace.

p *p*

ff *ff*

TIMPANI I Tchaikovsky: Symphony No.4

mf

crescendo

Allegro con anima.

f cresc.

ff

7

Percussion

Audition Requirements

Solo Works (required):

Please record the first three minutes of **both** of the following:

- C.M. Berg: Etude for Snare Drum*
AND
- Your own choice of contrasting piece.

*Copy of part included.

Orchestral Excerpts (required):

Please record both of the following Orchestral Excerpts:

Xylophone

- Shostakovich: Cello Concerto No.2

AND

Tambourine

- Dvorak: Carnival Overture

SNARE DRUM I Berg: Étude

Allegretto

a) *tr* *ff* *f* *pppp* *pp*

b) *p* *tr* *sfz* *p*

c) $\text{♩} = 138$ *mf* *ff* *f*

KYLOPHONE | Shostakovich: Cello Concerto No.2

- Measure 99: **99** Cor. *3* *3* Timp.
- Measure 100: **100** *sil.* *rit.* *fff* **100** *a tempo*
- Measure 101: **101**

Other annotations include *RIT* and various accidentals (flats and sharps). Red brackets highlight the first measure of measure 100 and the final measure of measure 101.

TAMBOURINE I Dvořák: Carnival Overture

ff U 1 2 3 4

5 6 *tr tr tr tr*

Poco più mosso. 1 2 3 4 2

ff *ff* *secco.*

Harp

Audition Requirements

Solo Works (required):

Please record the first three minutes of **two** contrasting pieces of your own choice.

Orchestral Excerpts (required):

Please record both of the following Orchestral Excerpts:

- Bartok: *Intermezzo* from Concerto for Orchestra
AND
- Tchaikovsky: Swan Lake, *complete cadenza*

HARP I Bartók: Concerto for Orchestra

4. Satz: Intermezzo interrotto

Fl.
Allegretto *pp* Calmo

45

46 47 48 49 50 51

52

Ab

58

HARP | Tchaikovsky: Swan Lake

Andante 1

F# Ab
Cb

f

12 10 11 11

Eb Gb
Hb

16 14 15 15

Fb
Db

12 12 13 13

14 12 15 15

Cadenza

p

